POKER AND BOOZE

(Continued From Page One)

[illegible] These dirty politicians [illegible] to sell your soul for tax [illegible]. There's only one guy that I [illegible] less respect for than the boot[illegible]. He is the officer who won't [illegible]. Seventy-five per cent of [illegible] and prosecutors since pro[illegible] are as wet as hell. [illegible] hard to convict the bootlegger [illegible] officers we elect drink up [illegible] evidence. Amen, brother. I told [illegible] was going to meow to [illegible] I'll fight for prohibition re[illegible] of Roosevelt, Garner, Robin[illegible] Long. The big bankers of the [illegible] are behind this beer movement. [illegible] come back to Hope your [illegible] can't walk down the street un[illegible] will be insulted. But some [illegible] women won't care. You'll see [illegible] walking down the streets as [illegible] as wild owls. If we would elect [illegible] from constable to president [illegible] would do their duty prohibition [illegible] be a success.

Lure of the Dance

[illegible] out for Dancing—Hugging [illegible] be kept at home. If you are [illegible] to hug—then hug at home. I'm [illegible] biggest hugger at my house. The [illegible] dance is as dirty as hell. It's [illegible] and obscene. It's an improper [illegible] of sexes. Take sex out of the [illegible] and it never will be indulged [illegible]. The dance has done more [illegible] and wreck the lives of young [illegible] than all other forms of [illegible]. It robs them of their [illegible] despoils character and fills [illegible].

There are 375,000 women in open [illegible] today because of the dance [illegible]. There is another 125,000 in our [illegible] that have not been found out [illegible]."

Negro Minstrel at Rocky Mound Friday

The Rocky Mound negro baseball [illegible] will give a minstrel at the high school auditorium Friday night, May [illegible] o'clock. A traveling negro quartet will be an added attraction, with other sketches, comics and songs.

Rent It! Find It! Buy It! Sell It!

—With—

HOPE STAR WANT ADS

The more you tell, The quicker you sell.

1 insertion, 10c per line minimum 30c

These rates for consecutive insertions.

3 insertions, 6c per line minimum 50c

6 insertions, 5c per line minimum 90c

26 insertions, 4c per line minimum $3.12

(Average 5½ words to the line)

NOTE—Want advertisements accepted over the telephone may be charged with the understanding that the bill is payable on presentation of statement, before the first publication.

Phone 768

HELP WANTED

Wanted high class man represent State Farm Mutual Automobile Insurance Company sell casualty automobile insurance. Company licensed in 38 states, has highest rating, saves buyer 35 to 50 per cent. Good proposition. Write E. S. Barrentine, 211 West Second street, Little Rock, State Agent. 2-3p

FOR SALE

Beer Is Cheaper

We have all kinds at 15c bottle, $3.50 case. State Line Beer Garden. Leo Robins. 3-3c

FOR SALE—Pair of work mares. Broke every way. Also two mammoth jacks. R. E. Cooper, Washington, Ark. 3-3tp

Lot 175x100 feet. With North and South approach. West Third street. For filling station. Phone 742-w. 2-26tc

FOR SALE—Ford 2-door sedan, 1931 model. New tires, good condition. Easy terms. A. M. Blevins. Phone 1644-F 1 and 2 or call 480 2-3p

Certified Sweet Potato plants—Nancy Hall or Porto Rico. $1.25 per thousand. Mail your orders to reach me by Friday. Orders filled Saturday in Hope. W. H. Gaines 212 South Main street, Hope, Arkansas.

Laredo, O-Too-Tan, Velvet Beans, Hegari, Sagrain and Cane seed and plants. Ornamental gold fish and supplies. Monts Seed Store. 1-26

Best prices on shiners and gold fish. See Hollis Luck. McPherson's Filling Station on Fulton highway. 29-6c

SALE OR TRADE

Nice fat hens and fryers. Prices low. We buy all kinds of poultry, eggs and hides. Hope Produce Co. 214 South Main. 28-6c

NOTICE

LAWN MOWERS sharpened. R. L. Taylor, 815 West Sixth street, Hope, Arkansas. 5-26

MUSICAL PROGRAM

(Continued from Page One)

Mrs. Routon resigned as first vice-president of the club and her successor will be elected at the next meeting.

Miss Theresa Urban was appointed scrap-book chairman, a position she has held previously. The scrap-book she sent to the Russellville meeting attracted much attention because of its orginality.

Miss Laseter reported the success of the first public International Relations lecture on "The Significance of the Persecution of the Jew," by Rev. Wallace R. Rogers, and announced the second lecture in the series would be held at the city hall at 7:45 p. m., May 22, when Rev. G. F. X. Strassner, pastor of Our Lady of Hope Catholic church will discuss "Japan and the Islands of the Pacific."

During the social hour, the guests were invited to the dining room, where Miss Henry presided at the dining table. She was assisted by Misses Lenora Routon and Lynn Bayless in the serving of a dainty salad and sandwich plate, with iced tea.

The next meeting of the club will be held the night of May 16.

Fiddler Winners Named at Blevins

Athletic Association Sponsors Successful Annual Event

The annual fiddlers' contest held at Blevins High School auditorium April 28, sponsored by the High School Athletic association, consisted of vocal quartets and duets, instrumental music, yodeling, reading, and string band music.

The winners were:

Best quartet—Warren of McCaskill; second best quartet—Friendship of McCaskill.

Best Comical Reading — Verdell Breeding of DeAnn.

Best "Golden Slippers"—Zack Stone of Blevins.

Best Harmonica—Leighton Carmon of Blevins.

Best Vocal Duet—Harold Roberts and S. Hunt of Hope.

Best "Soldier's Joy"—Zack Stone of Blevins.

Best Comical Song—Harold Roberts of Hope.

Best Banjo—Huddleston of Hope.

Best Yodeler—Mrs. Harold Roberts of Hope.

Best String Band—Sweet Home of Blevins; second best string band—Roberts of Hope.

Best "Painting the Clouds with Sunshine"—Zack Stone of Blevins.

Best all Round Fiddler—Zack Stone of Blevins.

Best Piano Solo—Vivian Moore of Prescott.

The judges of the contest were: Dave Thompson and Aubrey Lewis of Hope, and C. W. Leverett of Blevins.

Lionel Barrymore Here on Thursday

Lewis Stone and Phillips Holmes Also in "Looking Forward"

Two men and their families in the midst of a financial tempest that rocks a great mercantile institution form the keynote of "Looking Forward," Lionel Barrymore's newest starring picture Thursday at the Saenger theater.

Barrymore in a role said to be even more gripping than his characterization in "Grand Hotel," is seen as the old bookkeeper in a great London department store. Dismissed because of the depression, he is regenerated by his loyal wife and in the end becomes the means of saving the tottering firm. Lewis Stone plays the millionaire store owner who is brought to the brink of ruin by an unfaithful wife.

The effective cast includes Benita Hume, recently seen in "Clear All Wires"; Elizabeth Allan, who was brought to this country from England following her success opposite Leslie Howard in "Service for Ladies"; Phillips Holmes, Colin Cleve, Alec B. Francis, and a number of others. The title, "Looking Forward," was selected by special permission of President Franklin D. Roosevelt, who permitted the producers to use the title of his widely acclaimed book, after viewing the picture.

WANTED

Several good refrigerators, taken in trade on Majestic Electric boxes. Prices $3.50 up. Phone 450. Hope Music Co. 3-3c

FOR RENT

Four room apartment in Duplex. Hardwood floors, hall and bath, large closets, garage. On paved street. Close in. Call 178. 3-3c

FOR RENT—Modern furnished duplex apartment, Fifth and Pine. Call Phone 114W. Annie Allen 1-2tp.

Bed room private entrance and bath. Garage. Gentleman preferred. Phone 655-W. 319 N. Elm. 2-3tc

OUR BOARDING HOUSE By AHERN

OUT OUR WAY By WILLIAMS

BOOTS AND HER BUDDIES Willie's Secret! By MARTIN

SALESMAN SAM Or Longer, Maybe! By SMALL

WASH TUBBS Up Against Big Odds! By CRANE

FRECKLES AND HIS FRIENDS In the Bag! By BLOSSER

THE NEWFANGLES (Mom'n Pop) Topsy-Turvy! By COWAN

10c A Week in Hope Pay Carrier Each Saturday

Hope Star

WEATHER Arkansas—Fair Thursday night and probably Friday; continued cool.

VOLUME 34—NUMBER 161 (AP)—Means Associated Press. (NEA)—Means Newspaper Enterprise Ass'n. HOPE, ARKANSAS, THURSDAY, MAY 4, 1933 Star of Hope founded 1899; Hope Daily Press, 1927; Consolidated as Hope Star, January 18, 1929. PRICE 5c COPY

TO REORGANIZE RAILS

Here and There

—Editorial By Alex. H. Washburn—

PRESIDENT ROOSEVELT'S railroad program, announced today, is another proof of the sound-business formula that brains are more important than money. The railroads the last 20 years learned to lean on the government, first for regulation, and then for money. The industrial brains that built and early maintained the roads, long ago went over to automobiles and other lines—so that the government eventually found no matter how much money it advanced the roads they got steadily worse.

Now the president reverses the Hoover policy, and instead of pouring millions of dollars of R. F. C. loans down a rat-hole he proposes to assign a railroad dictator or "co-ordinator" to shake up the entire business—make it self-supporting and respectable once more.

The public, at first won over to the railroads' side by fear for its life insurance investment in railroad bonds, subsequently reversed its sympathies, frightened by the stupendous manner in which the roads were swallowing federal credit without getting any better.

X X X

This is really "face-the-facts day" for the railroads.

They have been asking for the supression of competitive truck lines, so that they might maintain their vast, overbuilt network of steel rails; and continue to pay taxes on the same.

Now we are in for something different.

Instead of trying to tear out the automobile page in history we are going to tear out a few railroad pages.

The next few years the United States is going to take up thousands of miles of unprofitable railroad lines; make truck lines serve those routes instead.

The entire railroad system is going to be squeezed down to a compact network of central roads and the more important "feeder" lines. The rest will be junked.

Railroad capital will be written down accordingly.

X X X

In this writing-down process it isn't the insurance companies that are going to be hurt.

The big insurance companies pick the choice bonds of the biggest roads. They are largely protected against anything short of extermination of the railroads—which isn't going to happen.

But the people who are going to be hurt—the people who will face a drastic readjustment—are the taxpayers.

Hempstead county receives approximately $50,000 a year in railroad taxation. If auxiliary lines are torn up, and less equipment run through this county, investment becomes less, assessments shrink, and the total tax return might conceivably drop to half $50,000.

X X X

That loss will have to be replaced with taxation in other directions.

Not a pleasant prospect.

But it gives you a quick glance at what's ahead of us.

Expect Hard Fight Over Procedure in July 18th Election

Candidates Uncertain as to Primary, Convention, or "Free-for-All"

TO DECIDE MAY 13

State Central Committee Sharply Divided Over Probable Course

LITTLE ROCK — (AP) — Confusion exists in Democratic political circles here in advance of the meeting of the democratic state central committee a week from next Saturday, May 13, to determine the procedure in selecting the party nominee for chief justice of the state supreme court.

Candidates for chief justice for the remainder of the term of the late Judge Jesse C. Hart are "at sea" as to how to map out their campaigns until they learn whether a special primary election or a state convention is to be called to select the democratic nominee, or the general election on July 18 is to be thrown open to all candidates.

Committee at Odds

The committee itself is understood to be divided sharply on the question of procedure, some favoring a special primary and some a convention, and still others desiring that the July 18th election be turned into a "free for all."

The action of the committee next week is expected to establish a precedent to be followed in the future.

Until last fall, it was customary for the state committee itself to nominate candidates to fill vacancies, but the last state convention changed the rules and ordered that the committee call a primary if there was sufficient time, and otherwise to call a convention.

Several candidates have announced for chief justice but the opening of their active campaigns must await the action of the committee, for if the convention plan should be adopted, the candidates could confine their activities to seeking support of the convention delegates.

If the committee should decide not to arrange for nomination of a party candidate but leave the field open in the July 18th election, then all Democrats could run as such, as could Republicans or Independents. This also would be a new procedure.

Republicans thus far have given no indication they will put a candidate into the field.

The Candidates

Democratic candidates who already have announced are Chief Justice C. E. Johnson, who is now serving by appointment of the governor; Carroll D. Wood, retired justice, and W. H. Arnold, Sr., of Texarkana.

Meanwhile, there is talk now in political circles that the state committee may also have before it the question of filling a vacancy in congress since Representative Heartsill Ragon is reported to be under consideration for appointment as federal judge of the western district of Arkansas. Although the appointment is expected soon, because of the present session and Ragon's work as a member of the powerful house ways and means committee it is regarded here as doubtful that he would be appointed before the end of the congressional session.

Several prospective candidates for his seat in congress already have been mentioned, including Senator Robert Bailey of Russellville, Liuetenant Governor Lee Cazort, Sam Hoax of Russellville, Brooks Hays, democratic national committeeman, and Prosecuting Attorney Carl E. Bailey of Little Rock.

To Discuss Trade Before War Debt

Debts Not to Enter London Economic Conference, Says Britain

LONDON, Eng.—(AP)—Prime Minister MacDonald announced in the House of Commons Thursday that Britain favors the American proposal for a tariff truce during the period of the world economic conference opening here June 12, with safeguards from Britain's special tariff position.

In answer to a question he told the Commons that the war debts would not be taken up at the world economic conference.

LONDON, Eng.—(AP)—British banks likely will contest the legality of the United States gold export action on behalf of their clients, some newspaper reports said Thursday.

America's alleged "breach of contract" continues under much criticism in financial quarters and the press.

A commentator in the News Chronicle said:

"In the blow to the sanctity of pri-

(Continued on page four)

Storm Cuts Short Revival Meeting

Rev. B. B. Crimm to Preach Thursday Night on Postponed Topic

On account of the storm that beat down on the large tabernacle, making hearing hard for his listeners, the Rev. B. B. Crimm changed his sermon subject Wednesday night and cut short the revival service.

Attendance let down slightly because of the weather, but a crowd larger than expected greeted the evangelist.

The Rev. Mr. Crimm spoke to his audience Wednesday night on "Destructiveness of Sin."

His sermon Thursday night will be, "The Inevitable Result of Sin," which was to have been delivered the previous night.

FLAPPER FANNY SAYS:

Hanging a rich aunt is frequently just a frame-up for her annual visit.

School Fund for March Released; Hempstead $2,055

19 Cents Per Capita Makes Total of $2.68 Thus Far for This Year

FORGERY PROBE, ON

Auditor Humphrey Gets Another Faked Prison Warrant

LITTLE ROCK—(AP)—Distribution of the March common school apportionment of $121,605 was started Thursday by the Department of Education.

The apportionment amounts to 19 cents per capita among the 640,000 enumerated school children, bringing the total apportionment for the 1932-33 fiscal year to $2.68 per child.

Hempstead county's enumeration is 10,820, and the apportionment $2,055.80.

Blame System for Forgery

LITTLE ROCK—(AP)—The new present audit system of handling vouchers and warrants was blamed by State Auditor Humphrey Thursday for the forged warrants reaching the treasury the last three days.

Another forged warrant on Tucker prison farm was presented here Thursday.

Before the new law was passed all blank warrants which are now kept by the disbursing agents of the various institutions were kept in Humphrey's safe.

H. T. Ivey Is Given Bank Appointment

Local Market Man to Kansas City as an Assistant Examiner

H. T. Ivey, for nearly two years connected with the local Piggly Wiggly store as meat marget manager, has been appointed assistant federal bank examiner.

Mr. Ivey left Wednesday night for Washington, D. C., to confer with federal bank authorities. From Washington he goes to Kansas City, Mo., where he will maintain headquarters.

Besides having had banking experience Mr. Ivey is an ex-highway engineer. He was stationed in Cuba for two years, and has supervised engineering work as far north as Canada.

When the depresion came along his engineering work halted. He was without a job for a while. Later he went to Little Rock where he accepted a position with the Piggly-Wiggly stores. He was transferred here as manager of the meat market. That was nearly two years ago.

Mrs. Ivy will leave Hope Thursday for a visit with relatives in Piggott, Ark., before joining her husband in Kansas City. While here Mr. and Mrs. Ivey maintained their home in the Cornelius apartments, South Main street.

6 Hope Students to State Tourney

District Winners Compete at Clarksville, Ark., Friday and Saturday

Six Hope High School students, winners of first-place awards in the District 10 literary and track meets held this spring at Texarkana and Magnolia, left Thursday noon for Clarksville, Ark., where they will be entrants in the state meet to be held Friday and Saturday.

Representing Hope and District 10 in the track events will be J. W. Jones, shot-put and discuss; Odis Rowe, broadjump; Edwin Schooley, shot-put and discuss.

In the literary contest will be Robert Porter, algebra. Young Porter handed in a perfect paper in the District contest held at Magnolia last week.

Other Hope representatives will be: Frank Lowthorp, boys' voice; Willis Garrett Smith, boys' declamation. Each were first-place winners in the District meet.

Preleminaries at Clarksville will be held Friday, with the finals Saturday. Winners will be announced Saturday night with the presentation of trophy awards.

Coach Teddy Jones and the six representatives are driving through.

The District 10 golf contest will be held here Saturday. Only three schools have announced entrants, Lewisville, Magnolia and Hope.

Players to represent Hope will be picked from Don Reynerson, Hugh McKee, Kennie McKeep, Champ Bowden and Bob Reynerson.

Today's Statgraph

George Peek Is to Direct Farm Law

Illinois Implement Manufacturer Will Be Administrator

WASHINGTON.—(AP)—George Peek, of Moline, Ill., has virtually been decided upon as chief administrator of the sweeping farm measure now approaching final passage by congress.

Peek, a farm equipment manufacturer, and long a student of agriculture problems, was a participant in White House conferences Wednesday night on ways and means of applying the bill which is designed to raise the price of farm commodities.

Plans for putting the measure into operation were proceeding rapidly Thursday while senators and representatives sought at a conference of the two houses to reconcile the differences between the farm bills passed by the senate and the house.

Muscle Shoals Passed

WASHINGTON.—The senate Wednesday gave final approval to President Roosevelt's plan to turn Muscle Shoals into a gigantic power plant for the masses.

In passing the Norris bill, the senate virtually completed congressional action looking toward development of the Tennessee river valley. After a house conference on minor points, the legislation will be sent to the White House for Mr. Roosevelt's signature.

The vote Wednesday was 63 to 20.

Only three democrats voted against the bill. They were Senators Marcus A. Coolidge, Mass., Thomas P. Gore, Okla., and Millard E. Tydings, Md. Forty eight democrats, 5 republicans and Senator Henrik Shipstead, F.-L., Minn., supported the measure.

The bill authorizes the president, to co-operate with the states in surveying the Tennessee drainage basin for development. A "Tennessee valley authority" will supervise the work and will operate the Muscle Shoals power stations, nitrate developments and the proposed Cove Creek dam on the Clinch river in Tennessee.

500 Bbls. Claimed for Miller Test

Duluth-Arkansas Beck No. 1 Is Reported Flowing Wednesday

TEXARKANA—The Duluth-Arkansas Oil company No. 1 E. H. Beck was flowing Wednesday out of its seven-inch casing, at a rate estimated by Fred Pederson, field manager, at 500 barrels daily.

The well was believed to have come in Tuesday night and flowed all day Wednesday, putting a steady two inch stream into its tanks. Preparations for construction of additional tankage were being made Wednesday.

The well is flowing from the 2786 foot level, out of 11 feet of sand.

The well was bailed 10 days ago, but bailing was abandoned when it proved ineffectual in lowering the fluid. Since then the well has been let pretty much alone, except for occasional bailings for the purpose of agitation. It made its first free heads after such procedure Sunday, and the next day fluid rose to within 50 to 100 feet of the top of the hole.

Troopers on Trail of Kidnaped Child

Rush to Massachusetts Town in Margaret McMath Case

HARWICH, Mass. —(AP)— Troopers were sent to nearby Mashpee Thursday when a negro was reported seen there with a white child believed to be the kidnaped Margaret McMath, daughter of a retired Detroit steel manufacturer. The little girl was taken from school by strangers Tuesday.

Assaulted Judge Takes Stand for Iowa Lynch Probe

Bradley Called Into Secret Session of Military Tribunal at Le Mars

3 NEGROES KILLED

Louisiana Officers Say They Resisted Foreclosure Action in Field

LEMARS, Ia.—(AP)—Judge C. C. Bradley, victim of an attack by farmers who dragged him from his bench and threatened to hang him unless he ceased foreclosure proceedings, appeared Thursday before the military court which is investigating the outbreak.

The session was secret.

3 Negroes Slain

LAKE CHARLES, La.—(AP)—Three negro farmers were shot to death late Wednesday in a field in Jeff Davis parish after they allegedly attacked Sheriff John Conner and Deputy Sheriff Cole, it was learned here Tuesday.

The officers had gone to the negroes' farm with a court order demanding that they vacate in a foreclosure proceeding.

The officers said the negroes attacked them with razors, whip-handles and clubs.

Witness Describes Attack

LE MARS, Ia.—(AP)—One of three witnesses to the abduction and threatened hanging of District Judge C. C. Bradley told a military court Wednesday he had heard some of the 150 to 200 men who dragged the judge from his courtroom shout: "Get a rope. Let's hang him."

The witness said others in the mob tossed a rope over a telegraph pole and fastened it around the jurist's neck.

The three men told their story as the court-martial began sifting evidence against more than 100 farmers arrested in connection with last week's riots. They said they would be able to identify several members of the mob.

Authorities at the camp here said approximately 200 men were still sought in connection with the abduction and with the storming of the O'Brien county courthouse at Primghar last Thursday during a foreclosure sale. The number in jail here was placed at 66.

Hempstead Boy Is Hero in a Holdup

Charles J. Hamiter Puts Bandits to Rout at Tampa, Fla.

Charles J. Hamiter, son of Mr. and Mrs. John A. Hamiter of Patmos, who is in the grocery business at Tampa, Fla., beat off an attack by robbers in that city last Saturday night, according to a copy of the Tampa Sunday Tribune just received in Hope.

Mr. Hamiter, 24-year-old manager of an A. & P. grocery store in Tampa, was approached by two bandits Saturday night and ordered to put up his hands. Instead, Hamister drew a pistol from his shirt, and he and the bandits fired 12 times—before the latter abandoned their attempt and ran up the street. Nobody was hurt.

The robbers left in such haste that they forgot their parked roadster, which police promptly seized for possible identification.

Hoard Goods Now Instead of Money

Stampede Sets in to Buy Staples Before Prices Sky-Rocket

WASHINGTON—A new type of hoarding—the hoarding of staple foods and materials is sweeping over the country, Federal Reserve Board and Department of Commerce officials said Wednesday.

Large purchases of canned foods, staples like flour and sugar, clothing and household linens are being made all over the country in anticipation of inflationary prices, it was said. Most of the goods are not for immediate consumption but for use after prices rise.

In some respects the purchasing reflects a domestic flight from the dollar. Secretary of Commerce Roper Wednesday noted "a growing desire to shift cash and bank deposits into equities." Elsewhere in the government it was suggested that even the increased automobile sales were a reflection of a movement to convert money into goods before the value of money is depreciated.

May Lead Railroads

Joseph B. Eastman, above, member of the Interstate Commerce Commission, is regarded in Washington as the likely choice of President Roosevelt as chief federal railroad co-ordinator.

Carl R. Gray (above), president of the Union Pacific Railroad since 1920, is mentioned prominently for the position of Federal moderator for railroads, contemplated in President Roosevelt's program for consolidation of the carriers. Gray, 65, began his railroad career 40 years ago as a telegraph operator and station agent. His home is in Omaha, Neb.

Sanitation Probe Launched by City

Physical Examination for All Persons Handling Food in Hope

Sanitary conditions on all property within the fire limits of Hope will be inspected by the city health officers and the board of health as the result of a resolution passed by the city council Tuesday night.

The resolution also contained an order for a physical examination of all persons cooking or handling food in hotels, cafes and all public eating houses, and that a permit be issued to those found physically sound.

If any person found handling food in a public place who is diseased or physically unfit the health officer would file a report with the city council. Public eating houses will be examined once every month and a report filed with the council.

The resolution also stated that the council would request the board of commissioners of each improvement district in the city to audit the affairs of their respective districts and file a copy of such audit with the city clerk.

Pine Bluff Begins Forest Recruiting

First Company Completed at Little Rock—State Tour Started

LITTLE ROCK—The routine of conditioning activities to prepare Civilian Conservation Corps recruits for forest work started at Camp Pike Wednesday with about 300 young men on hand. Organization of the first company was completed and arrangements were being made to organize additional units as fast as the men arrive.

It is expected that about 100 recruits will be received daily during the next two weeks, or until the enlisted personnel reaches 1,600.

Recruiting of Little Rock's quota of 300 men was completed Wednesday and recruiting details will begin a tour of the state Thursday under the direction of Lieut. Col. James Nadal. Pine Bluff will be the first stop for these details, after which they will be divided to visit smalled towns.

A corrected schedule for recruiting at Ozark on Tuesday, May 16, and Wednesday, May 17, and at Fordyce Saturday, May 20, was issued by Colonel Nadal. At Ozark 61 men from Paris will be enlisted Tuesday and Wednesday. At Fordyce 16 men from Hampton and 21 from Rison will be recruited Saturday.

Cotton Closes at 8.30 on Thursday

Market Moves Up for Another Gain of 25 Cents a Bale

Cotton closed Thursday at 8.30-32, up five to seven points over the previous close, a gain of 25 to 35 cents a bale.

The markets opened down 10 points, establishing the low for the day at 8.15. Later rallies made the trend uncertain but closing transactions were steady for a net gain, according to quotations received by Henry Watkins & Son, Hope.

Torrential Rains Sweep This Area

"Blackberry Winter" Is Here, With Mercury Down to 51.6 Degrees

"Blackberry Winter," when spring takes a severe relapse, has descended on all south Arkansas.

Torrential rainfall raked the City of Hope Wednesday night, continuing the wet and cold weather that has held crops back to a remarkable extent even for a backward spring season.

The Fruit & Truck Branch Experiment Station reported precipitation Wednesday night as 1.36 inch. While the mercury didn't actually drop as much as the chill Thursday morning would indicate, the range was considerably lower than for Wednesday.

The mercury Wednesday stood at 76 at the highest, with a minimum of 52.5 degrees. Up to noon Thursday the maximum was 70, and the minimum overnight was 51.6 degrees.

Little comfort is contained in the official forecast over the Associated Press wires Thursday noon. It calls for rain Thursday night and Friday, with continued coolness.

'F. D.' to Make or Break the Nation

President Holds Greatest Power Since War, Says Capital Correspondent

ST. LOUIS, Mo.—(AP)—President Franklin D. Roosevelt was described as a master politician in an address Wednesday by Charles G. Ross, chief Washington correspondent of the St. Louis Post-Dispatch and president of the Washington Gridiron Club, before the League of Women Voters here.

"Mr. Roosevelt is a showman, in the best sense," Ross said. "His smile is worth 1,000,000 votes. He is an opportunitst, also in a good sense. Like a football captain, he must determine his next play from the success of the last. He is experimenting, boldly, and his willingness to try things is approved. I believe, by a people who had soured on inaction."

Ross said the extent of the powers given to Roosevelt, "the greatest ever conferred on a president in war or peace," partly justified the use of the word "dictator."

"It is the common feeling in Washington," Ross said, "that Roosevelt will take us either 'way up or way down' —nothing halfway; that he will restore wholesome prosperity, or ruin the country."

Oklahoma Repeal Move Is Vetoed

Governor Murray Won't Approve Present Convention Plan

OKLAHOMA CITY, Okla.—(AP)—Gov. William H. Murray Wednesday vetoed a joint House resolution providing for state conventions to consider proposed repeal of the Eighteenth amendment. Holding the act passed by the legislature contained "unconstitutional flaws." Murray said he could not approve it in its present form.

Roosevelt Plans to Form 3 Groups for Entire Nation

President's Program Asks Repeal of Ban Against Earnings

ONE-MAN CONTROL

Joseph B. Eastman Likely to Be Named Rail Co-Ordinator

WASHINGTON — (AP) — President Roosevelt sent to congress Thursday his emergency proposal for the appointment of a federal co-ordinator to guide the railroads through a reorganization.

Congressional advocates of the legislation had it ready as the capitol and planned to expedite it through committee to the senate and house for debate and passage.

The president also asked immediate repeal of the "recapture of profits" clause in the transportation act and federal regulation of railway holding companies.

He outlined the duties of the co-ordinator as follows:

"1. To encourage, promote, or require action on the part of the carriers to avoid duplication of service [illegible]

"2. To prevent waste, and encourage financial reorganization."

Joseph B. Eastman, member of the Interstate Commerce Commission, is mentioned as the most likely choice for co-ordinator.

Headquarters of the co-ordinator would be in Washington. He would be authorized to divide the lines of the carriers into three groups, Eastern, Southern and Western, and from time to time make such changes or subdivisions in such groups as may deem necessary or desirable.

The Railroad Plan

WASHINGTON—(NEA)—President Roosevelt as a doctor for sick railroads upholds two fine old principles of medical practice.

One is to give the patient plenty of rest and time to recuperate. The other is—not to forget the general tone of the body while treating the specific diseases.

In other words, the president is committed to two things: To stand behind the railroads a reasonable length of time, and to consider ways of putting all transporting agencies—not the rails alone—under federal regulation and control.

Concerning rails, Congress also has two commitments. One is to ditch the troublesome "recapture clause," by which railroads are forbidden from being so mercenary and vulgar as to make money. The other is to replace the present system of fixing freight rates, on a basis of railroad property value, with another system based on cost of service.

Anything accomplished along these lines would help the rails recover from their present multitudinous maladies.

What of the Future?

The government, by the way, has a thorny club with which to enforce whatever treatment it pleases in case the Iron Horse balks. It is the power to withhold loans from the R.F.C.

But it may not be necessary to use it. The snorting arrogance with which, in the palmy days, the railroads trampled over opposition—and even financial decency—has generally gone. There are some rail kings left, supported by their special banker-cronies, but hard times have left many others meek.

Indeed, since the depression began, some railroads have gone pretty far to set their own affairs in better order. And now it is predicted that railroad service as it exists even today will not be recognizable in 10 years.

Passenger services speeding at 100 miles an hour are visioned; with freight moving at 70. New bullet-shaped speed-wagons will be seen sizzling along the tracks, brilliant with chromium fittings. New devices for shifting freight from terminal to consignee at a minimum of lost time are at hand.

Monorails and gas-propelled coaches, not to mention trains equipped with airplane propellers—which already exist in foreign countries—are being tested for use here. The old smudgy day-coach with its grit and plush has disappeared on many lines, and the clean air-conditioned car, with luxurious individual seats, have taken its place.

Many authorities agree with the principle of general control. Among them is the National Transportation Committee, organized at the instigation of holders of railroad securities, and headed until his death by former President Coolidge.

Its report stresses the principle that "present methods of subsidy, control, and supervision do not place transportation agencies on a plan of economic equality."

The report makes a proposal for public ownership and operation of terminal facilities. At present, the competitive lay-out of railroads in terminal cities is one of the largest factors in cost of rail transportation.

(Continued on page four)

Hope Star

[illegible] Deliver Thy Herald From False Report!

[illegible] every week-day afternoon by Star Publishing Co., Inc. [illegible] & Alex. H. Washburn), at The Star building, 212-214 South [illegible], Hope, Arkansas.

C. E. PALMER, President
ALEX. H. WASHBURN, Editor and Publisher

[illegible] as second-class matter at the postoffice at Hope, Arkansas Under the Act of March 3, 1897

[illegible] newspaper is an institution developed by modern civilization to [illegible] the news of the day, to foster commerce and industry, through widely [illegible] advertisements, and to furnish that check upon government which [illegible] constitution has ever been able to provide."—Col. R. R. McCormick.

[illegible] of The Associated Press: The Associated Press is exclusively [illegible] to the use for publication of all news dispatches credited to it or [illegible] credited in this paper and also the local news published herein. [illegible] of reproduction of special dispatches herein are also reserved.

[illegible] Rates (Always Payable in Advance): By city carrier, per [illegible], six months $2.75; one year $5.00. By mail, in Hempstead, Nevada [illegible], Miller and LaFayette counties, $3.00 per year; elsewhere $5.00.

Charges on Tributes, Etc.: Charges will be made for all tributes, cards [illegible] thanks, resolutions, or memorials, concerning the departed. Commercial [illegible] hold to this policy in the news columns to protect their readers [illegible] a deluge of space-taking memorials. The Star disclaims responsibility [illegible] the safe-keeping or return of any unsolicited manuscripts.

The Star's Platform

CITY

Apply the revenues of the municipal power plant to develop the industrial and social resources of Hope.

More city pavement in 1933, and improved sanitary conditions in the alleys and business back-yards.

Support the Chamber of Commerce.

COUNTY

A county highway program providing for the construction of a certain amount of all-weather road each year, to gradually reduce the dirt-road mileage.

Political and economic support for every scientific agricultural program which offers practical benefits to Hempstead county's greatest industry.

Encourage farmer organizations, believing that co-operative effort is as practical in the country as it is in town.

STATE

Continued progress on the state highway program.

[illegible] tax reform, and a more efficient government through the budget system of expenditures.

Chicago's Unpaid Teachers

By BRUCE CATTON
NEA Editorial Writer

"TO hell," says Gen. Charles G. Dawes, "with trouble makers."

This sentiment, which occasionally roils the mind of humbler citizens, found utterance in typical Dawesian fashion when a few thousand unpaid Chicago school teachers marched into Chicago's financial district and asked General Dawes to explain why they couldn't collect any of the $29,000,000 the city owes them in back salaries.

The booing which descended on the head of the former vice-president probably was more than a little unfair. After all, General Dawes wasn't mayor of Chicago when Chicago shenagled itself out of tax revenues. The mess isn't of his making.

But one of the penalties you have to pay for being a prominent banker—which ordinarily is a very crushing job—is that when things go very wrong people are apt to start blaming them on you; and somehow General Dawes' denunciation of trouble makers doesn't seem like the best of all possible comebacks.

For one of the perverse things about human nature is this: when a lot of intelligent and devoted people work hard on their jobs and find that the incompetence and chicanery of their rulers has deprived them of their incomes, they are very apt to become trouble makers. That is, they are apt to become abusive and indignant, and impolite to prominent bankers, and unmindful if the peace and quiet that ought to reign in a big city's financial district; and conigning them to the nether regions with snappy abruptness doesn't seem quite as good a gag as it might have a few years ago, even if it does help you to live up to your reputation for being blunt and outspoken.

The real trouble makers in Chicago, of course, aren't the unpaid school teachers; they are the politicians and financiers who got Chicago into such a mess that the school teachers can't get paid.

A few of these gentlemen have already toppled off of their pedestals. Others, however, remain securely placed. Chicago needs very much to have them all tossed out, and the indignation of her school teachers could be a very useful aid in that direction if someone would direct it properly. And the next time General Dawes gets tired of trouble makers, someone ought to point that fact out to him.

Highbrowed Eskimos

THE term "highbrow" is a pretty well established part of American speech nowadays, and everybody understands exactly what it means; it is, consequently, a bit surprising to find Dr. Ales Hrdlicka, curator of anthropology at the Smithsonian Institution, reporting to the American Philosophical Society that the word is really all wrong.

The height of a man's brow, says Dr. Hrdlicka, is no guage whatever of his mental powers. If it were, Eskimos would be the world's brainiest folk, as their brows average about 9 per cent higher than normal. A low, retreating brow can house a brilliant brain, and under the loftiest and most imposing of domes there can exist a complete mental vacuum.

Just what we ought to do about this isn't quite clear. "Highbrow" is too good a word to discard, even if it doesn't really mean anything. Probably we shall go right on using it—all of us, that is, except the highbrows.

What Matters So Long As We Have Prohibition?

NOW comes the news that the breweries over the country have discontinued the making of near beer. This would follow very naturally the heavy demand made upon the breweries for the 3.2 product recently legalized by Congress and by the legislatures of more than half the states.

This means that Arkansas and Mississippi must do without near beer this summer.

Neither the governor of Mississippi nor the governor of Arkansas feels that the time is proper to call the legislatures of those states into session to enact beer legislation; so it turns out that Mississippi and Arkansas will also be without real beer.

But why should anybody worry? Mississippi and Arkansas will go along making and drinking home brew. Of course, it is a violation of the law and the states and cities get no revenue out of it, but it is prohibition, and so long as we have prohibition, what else in life matters?—*Memphis Commercial Appeal.*

Some Guys Get it Coming and Going

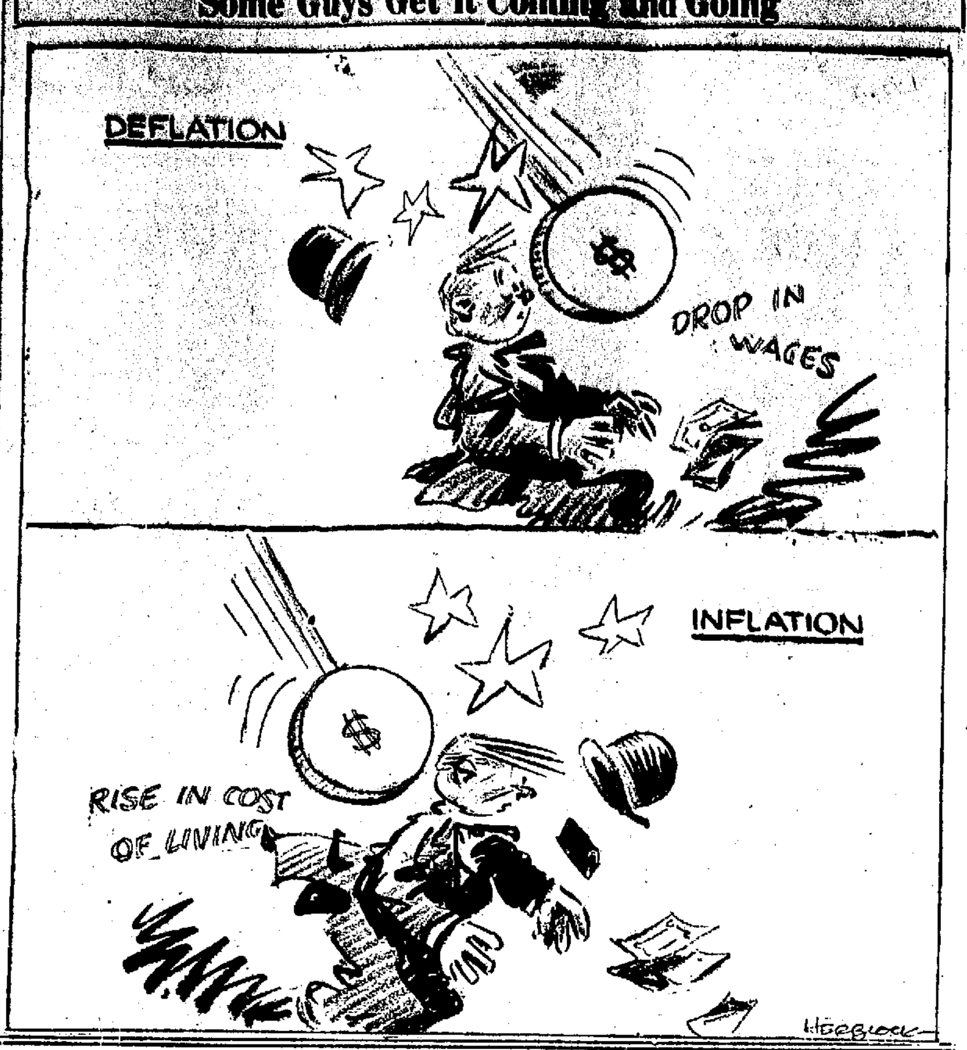

Blevins

Jack White, son of Mr. and Mrs. A. J. White, underwent a minor operation Saturday morning at Hope. A small piece of steel was removed from his right eye. He is doing nicely now but will have to remain in a darkened room for several days.

Mr. and Mrs. H. M. Stephens Jr., and children, Harold and Marcia, and Coy Cummings spent the week end in DeQueen with relatives and friends.

Mr. and Mrs. C. E. Hopkins and children, who have been residing in Yokum, Texas for the past few years, moved back to Blevins last week. We all welcome them back.

Emma Phillips came home Friday to spent her vacation with her father, Mr. Tom Phillips.

Ethelene and Kathlene Stephens, students of the Teacher's Normal, Conway, spent the week end with their parents Mr. and Mrs. Elijah Stephens.

J. D. Baynum of Texarkana, is visiting Mrs. Baynum and children of Blevins.

Mrs. T. J. Stewart, Charline and Dwight, Mrs. H. H. Honea and Raymond, and Mrs. Pauline Wade were shopping in Hope Wednesday.

Mr. and Mrs. J. Glen Coker were dinner guests of Mr. and Mrs. M. L. Nelson Sunday.

Mr. R. W. Bonds has been working at Hope for the last week.

Mr. and Mrs. Aubrey Lewis and children of Hope attended the senior play at Blevins High School Monday night.

Mr. M. T. Ward has been appointed maintenance man for Highway 24 from Prescott to Nashville and for Highway 29 from Blevins to Hope.

Napolian Nesbitt, Horace Lay, Joe Covington and W. U. Wade were dinner guests of Mr. and Mrs. A. H. Wade Sunday.

Mr. and Mrs. A. L. Peyton, who have been living in Hope for the last year have moved back to the Marlbrook community.

Mr. and Mrs. Calvin Honea and children spent the week end with Mr. and Mrs. Clark Warren of near McCaskill.

There are 16 in Blevins High School graduating class, which is a record. Miss Gertine Honea is valedictorian and Miss Willie Belle Flaherty is the salutatorian. J. Glen Coker, superintendent, is colsing his fourth year as head of the Blevins schools. The class roll follows: Watt Bonds, Jimmy D. Hampton, Fletcher Rhodes, Reese Hamilton, James Leslie, Roy Lewis, Gertine Honea, Kathleen Brown, Velda Wardlow, Thalia Nolen, Audrey Warren, Charline Stewart, Ozelle Gentry, Jetty Curtis, Willie Belle Flaherty, Mary Morton.

Shover Springs

Farmers are taking advantage of this warm spring weather and are planting cotton and plowing corn.

Mr. and Mrs. Roy Rogers and children and Mr. and Mrs. Allen Walker and son Thomas attended the Fifth Sunday meeting at Spring Hill Saturday and Sunday.

Mrs. Younger Gentry spent Tuesday night with her brother, Leon Darwin and family.

Mr. and Mrs. Hugh Laster were trading in Hope last Friday.

Mrs. H. W. Fore spent Monday afternoon with Mrs. Virgil England.

J. W. McWilliams spent last Friday with his daughter, Mrs. Henry Pickard of Rocky Mound.

J. S. Reed and Mrs. Reed were Sunday dinner guests of Mr. and Mrs. Leon Darwin.

Mrs. Murrel Huckabee spent last Thursday with her mother, Mrs. Jack son.

Mr. and Mrs. Worldy of Huston, La., Mrs. Minnie Haynes of Camden, and Dr. Booze Dickson of DeQueen, Mrs. Mollie G. Fruitt of Washington all met at Shover Springs cemetery and enpoyed the day, spread their lunch at noon and had a real nice time and visited the graves of their dead.

Mrs. H. W. Fore spent Friday with Mrs. Charles Rogers.

Leonard and Miss LaVeta England atended services at the Garrett Memorial church Sunday.

Miss Mable Rogers attended services at Spring Hill Saturday.

Miss Jimmie Givens and Mrs. John Reece called on Mrs. H. W. Fore Sunday afternoon.

Virgil England and Mrs. England called on Mr. and Mrs. Leon Darwin Sunday afternoon.

Misses Ada May England and sister, Miss LaVeta, called on this brother, Sam, and family Sunday afternoon.

Grady Reece and Mrs. Reece visited their mother, Mrs. Cameral at Bodcaw Thursday.

There is only three more weeks of school at this place.

Mrs. J. S. Reed and Mrs. H. W. Fore were in Hope Saturday.

Most whales, despite their large mouths, cannot swallow anything much larger than a fish due to their small gullets.

Do You Know Her?

HORIZONTAL
1 Name of lady in the picture.
13 Drunken carousal.
14 Green spots in deserts.
16 Road (abbr.).
18 Native name of Persia.
19 Haze.
20 To accomplish.
21 Era.
23 Work of skill.
24 Prophet who trained Samuel.
25 Paddle.
26 To decorate.
28 Blaze.
30 Pulled along.
31 Brings into bondage.
32 Austerity.
37 Coronet.
41 Oily keystone.
43 Blockhead.
44 Child.
44 Twice.
47 Male cat.
49 Rootstock of the fern.
50 Variant of "a."
51 Mechanical.
53 Toward.
54 Gusset.
55 Relating to a node.
57 Authoritative standard.
58 To mingle.
59 Notice of a proposed marriage, proclaimed in church.

VERTICAL
2 You and me.
3 Roof covering.
4 Special business entrusted to a messenger.
5 Close.
6 Small aperture.
7 To arrive.
8 End of a dress coat.
9 To change into bone.
10 To soak flax.
11 Exists.
12 Of what country was the lady in the picture a citizen?
15 Establishments of forest areas.
17 Large heavy flightless birds.
20 Matron.
22 At this time.
25 Tree bearing acorns.
27 Second note.
29 Behold.
33 To press.
34 Secured.
35 Upon.
36 To contradict.
37 Faint-hearted.
38 Hypothetical structural unit.
39 To ventilate.
40 Part of plant below ground.
45 Paragraph in a newspaper.
46 Painful to the touch.
47 Strong, offensive taste.
48 Indian.
51 Intention.
52 Public auto.
54 Mister (abbr.).
56 Minor note.

Answer to Previous Puzzle

MARINER STARTED
ALONE TROPE
UTE G T MOB
DO HA RE SA
E ROT ARM S
ANIME CRAPE
DOVES CAP TOTEM
AVER HUMUS RETE
MAT RUT TEA DEN
ST RUG B ASP RT
IRON HAT HELP
POET POLAR REAP
INTERMEDIATIONS

MAUDE ADAMS

Sister Mary's Kitchen

BY SISTER MARY
NEA Service Writer

There's something about a souffle that captures everyone's interest and admiration. And while souffle-making seems most mysterious to the uninitiated, there's no conjuring trick about it. A few simple rules lead the way to a p rfect souffle.

The mixing of a souffle is of prime importance. Whites and yolks of eggs must be beaten separately the yolks with a rotary beater until thick and lemon colored and the whites on a platter with a wire whisk until stiff. Be sure to "fold" the whites into yolk mixture carefuly. The fluffy consistency of the finished souffle devents the breaking of the air bubbles vents the bearking of the air bubbles in the egg whites.

Long slow baking is also one of the secrets of souffle making. Forty to fifty minutes in an average baking dish should be allowed for baking at a temperature of 350 degrees Fahrenheit.

When firm to the touch or when a sharp knife inserted in the center of the souffle comes out clean, the souffle is done.

Chocolate Souffle

This dessert is distinctly "smart" and for that reason suitable for company occasions. However, it is so nourishing that it makes a splendid family dessert when vegetables have been served in place of meat.

Two tablespons butter, 2 tablespons flour, 1 cup milk, 2 squares bitter chocolate, 6 tablespoons granulated sugar, 2 tablespoons hot water, 1-8 tablespoon salt, 1 teaspoon vanilla, 4 eggs.

Melt butter and stir in flour. When perfectly blended slowly add milk, stirring constantly. Cook and stir until mixture boils. Melt chocolate over hot water, add sugar and hot water and stir until thick and lemon colored. Beat until cool. Add salt to whites of eggs and beat until stiff. Add vanilla to cooked mixture and fold in whites of eggs. Turn into a buttered baking dish and bake forty-five minutes in a modern oven. Serve with whipped cream sweetened and flavored with vanilla or a drop of oil of peppermint.

Fish Souffle

Fish souffle is delicious served with a creamed vegetable or Hollandaise sauce.

One cup flaked fish, 3 eggs, 1 cup soft stale bread crumbs, ½ cup cream, ½ teaspoon salt, 1 tablespoon minced parsley, 1 teaspoon lemon juice, 1-8 teaspoon pepper.

Force fish through a coarse sieve or ricer. Combine cream and crumbs and cook, stirring constantly for five minutes. Add salt, pepper and parsley. Sprinkle lemon juice over fish and add to cooked crumbs. Add well beaten yolks of eggs and fold in whites beaten until stiff. Turn into a buttered dish and bake forty minutes in a moderate oven.

Tomorrow's Menu

Breakfast: Grape juice, cereal, cream, toasted codfish strips, corn muffins, milk coffee.

Luncheon: Fish souffle with creamed green beans, spring onions and radishes, toasted muffins, marmalade, milk, tea.

Dinner: Fricassee of chicken, steamed rice, French fried onions, pepper ring salad, lemon souffle, milk, coffee.

Rosston Rt. 2

Cotton planting is the order of the day in this community.

SIDE GLANCES By George Clark

"Angela, may I ask someone home for dinner Wednesday, or will that interfere with your dancing class.

Quite a number attended the Hope Bible class program at Bluff Springs Sunday afternoon and enjoyed it very much.

Mr. and Mrs. Hinton Martin and little daughter Bobbie Nell, spent Saturday night with Mr. and Mrs. C. H. Butler.

Mr. and Mrs. Bud Mattison spent Sunday with Mr. and Mrs. Lige Martin.

Mr. and Mrs. H. W. Butler and Mr. J. E. Butler spent Sunday with Mr. and Mrs. R. E. Dillard.

Miss Theo Butler spent Saturday and Sunday with Miss Mildred Reeves.

Mr. and Mrs. Bert Cearley and children were guests of Mr. and Mrs. Chris Butler Sunday.

Sorry to report Mrs. Carroll Ellis on the sick list.

M SYSTEM STORES
LOCALLY OWNED AND OPERATED

Quality Groceries For Less Money

NICE TRIUMPH POTATOES	10 lbs	18c
GOLDEN YELLOW BANANAS	4 lbs	15c
"Quaker" Quick or Regular OATS—package		5c
Good Weight and Fair Quality BROOMS—each		14c
"Ernst" Toasted and Honey Flavored WHEAT FLAKES	Package	8c
	2 Packages	15c
VAN CAMP'S HOMINY—small can		5c
"Dry Salt"—from small sides MEAT—pound		8c
Extra Fancy Blue Rose RICE	6 lbs	19c
Peaberry—fresh ground COFFEE	2 lbs	35c
"Cream of Cotton" LARD	8 Pound Carton	47c
	8 Pound Bucket	55c
PURE CANE SUGAR	21 lbs	99c

—MEAT MARKET SAVINGS—

HAMS	SWIFT'S PREMIUM—Lb	14c
CHANNEL CAT FISH	Sliced—Lb	22c
BACON	WILSON'S LAUREL—Lb.	14c
Bologna Sausage	By the piece—Lb.	10c
CHEESE	No. 1 FULL CREAM—Lb	15c

Club Franks, Pound	10c	Sliced Boiled Ham, lb.	20c
Spare Ribs, Pound	8c	Beef Brains Pound	12c
Pork Steak, Pound	10c	English Bacon Pound	10c

GRADUATES!

This marks another important step in your life. And speaking of steps, make them right, in any of these good looking BROWNbilt styles.

Priced in keeping with 1933 purses.

Ladies Footwear

In Pigskin, White Kids and Gray Kids, in Pumps and Ties. Mesh, Linen and other fabrics in Ties and Sandals. Priced at

$1.97 To $3.97

Young Men's Shoes

In black Calf or black Kid. Two-tone numbers in black and white and brown and smoked elk. White buckskin or canvas in plain or fancy designs.

Prices
$1.97 To $3.97

HOSE
to complete your costume

HITT'S
Brownbilt Shoe Store
"You Don't Have to Be Rich to Be Stylish"

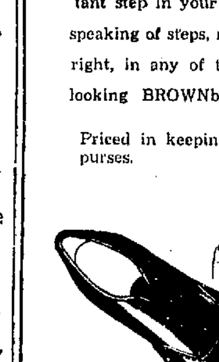

Society

MRS. SID HENRY — TELEPHONE 321

Two Philosophies

Raining! And it's cold, wet rain!
Peonies will blossom soon again!
Or if you choose: dark days like this
Are not our own ideas of bliss.
We know our spine the water chills;
Rain may be good for daffodils,
But we are subject to catarrh
And wet feet very dangerous are!
Raining! Cold bitter rain and harsh,
The lawn is almost now a marsh.
Good for roses: True enough!
But we need sun to do our stuff.
We find no keen enjoyment in
Getting ourselves soaked to the skin.
Rain may bring blossoms fair to see,
But it brings suffering to me.
Rain! And divergent points of view,
And both of them precisely true.
Rain brings blossoms and the green,
Which make the lovely summer scent;
Likewise to him who walks the street
For many days it spells defeat,
But the man praises or complains,
Grumbles or grins, some days it rains.
—E. A. G.

Mr. and Mrs. A. L. Black were Wednesday visitors in Texarkana

Litany services will be read on Friday afternoon at 3 o'clock at St. Marks Episcopal church.

The Paisley P. T. A. held a most interesting meeting on Wednesday afternoon at the Paisley school. A very helpful Bible lesson was given by Rev. Wallace R. Rogers, and a program on "Employment and the Child" was both instructive and interesting, special music was given by Luther Hollamon, Jr. Mrs. George Turner talked on different phases of the program subject, and summer plans was discussed by Mrs. Henry Taylor. This being the last meeting of the school term, the following new officers were installed by Mrs. O. A. Graves: President, Mrs. Charles Haynes; Vcie-President, Mrs. Chedester Hall; Recording secretary, Miss Mamie Briant; Corresponding secretary, Mrs. Charles Harrell; Treasurer, Mrs. H. O. Kyler. The meeting closed with Mrs. C. D. Lester instructing the committees. In the count of mothers, the dollar went to Mrs. Betts' room.

Mrs. C. C. Lewis and Mrs. George Wilson were Wednesday guests of Mrs. Hugh Latimer in Nashville.

J. L. Deloney of Foreman was the Wednesday night guest of Misses Marie and Nannie Purkins and other relatives.

On Wednesday afternoon at the Brookwood school, the Brookwood P. T. A. held their final meeting for the school term, with a splondid attendance and a most interesting program and the installation of the officers for the coming year, by Mrs. Rorsey McRae, as follows: President, Mrs. E. W. Dossett; Vice President, Mrs. Alfred Branan; Secretary, Mrs. James R. Henry, Jr.; Treasurer, Mrs. G. P. Cross.

The Cemetery Association will hold their May meeting Friday afternoon at 3 o'clock at the home of Mrs. Nora Carrigan, with Mrs. T. S. McDavitt as joint hostess.

On Wednesday afternoon at the home of Mrs. R. M. Briant, the annual social meeting of the Bay View Reading club was held. Following the opening of the meeting by Miss Mamie Twitchell, second vice-president, both the president and first vice-president being absent, one of the cleverest and most amusing stunt and contest programs ever rendered in our city, was presented by Mrs. John S. Gibson, Sr., and Mrs. J. A. Henry opening with the introduction of world famous celebrities such as Billy Sunday, Will Rogers, Mrs. F. D. Roosevelt, Greta Garbo, Aimee McPherson, Evangelist Crimm, Alex. Washburn, Slim Summerville and Miss Beryl Henry and many others noted in their especial line; the prize for the best impersonation went to Mrs. J. T. West who represented Billy Sunday, with Mrs. W. F. Saner impersonating Evangelist Crimm running her a close second; all were fine, but the honors went to the above two. A local paper was published and reviewed, and showed there must be a Walter Winchell, a Mark Sullivan, a Westbrook Pegler, a Fletcher Chenault, or a Robert Ripley in our midst that "were born to blush unseen, and waste their sweetness on the desert air." The reading of the local paper was followed by an animal parade, with Mrs. J. A. Henry as Ringmaster, with Miss Maggie Bell as the monkey, Miss Mamie Twitchell as the donkey and Mrs. E. E. White as the polar bear bringing forth the greatest round of applause, other of Hope's feminine dignities added much to this parade, for indeed the hands of the clock had been turned back, when there was no depression and fun and merriment reigned. A contest correctly named, "Shouting Proverbs" closed the program. During the social period, when a most attractive salad and ice course was served by Mrs. Briant and her joint hostess, Mrs. John S. Gibson Sr., the over-worked four muscles used in making a smile were allowed to seek their repose, while more solemn things were discussed. For this delightful occasion, the Briant home was aglow with a quantity of attractively arranged spring flowers, including lovely roses, syringa, red lilies and numerous varieties of smaller flowers.

A very delightful party of the spring season was given on Wednesday evening, when Mrs. A. B. Spraggins and Mrs. Earl Wolfe entertained at bridge, as special compliment to Mrs. R. L. Bush and Mrs. J. Hubert Bolton of Little Rock, at the home of Mrs. Spraggins on South Main street. Gracefully arranged spring flowers, including roses, sweet peas, springa and other garden flowers enhanced the beauty of the rooms, where bridge was played from six tables. In the score court, favors went to Mrs. S. L. Murphy, E. I. Rephan and Lex Helms. The honorees were given dainty gifts for remembrance. At the conclusion of the game, the hostesses served a most tempting plate lunch with hot coffee.

Mr. and Mrs. Elven Barnes announce the arrival of a son, born Tuesday May 2.

MALCO'S SAENGER
NOW
LIONEL BARRYMORE
BENITA HUME
—In—
LOOKING FORWARD
—With—
LEWIS STONE

—Added Entertainment—
Krazy Kat
"Wedding Bells"
Novelty "Liquid Air"
Paramount News

Jean Calloway and her Victor Recording Orchestra
SAT. ONLY
At 3:00 6:00 and 8:30
It's Cab's sister . . . and she's better than hot!

DANCE
After the show
The Female "CAB" CALLOWAY
Radio Stars over Station WOR and her Victor Recording Orchestra
12—Men—12
Direct from Plantation Club New York City
ELKS' CLUB
Saturday Night 9:00 p. m. until?

You Will Be More Attractive

New, wonderful MELLO-GLO powder makes your skin look fresh, tempting. Made by a new French process, it spreads with surprising smoothness, stays on longer, hides tiny lines and wrinkles, prevents large pores. Ugly shine banished. No drawn or "pasty" look. No irritation with purest face powder known. Buy delightful fragrant MELLO-GLO today. 50c and $1.00, tax free. —Adv.

MAJESTIC
Electric Refrigerators
HOPE MUSIC CO.
Phone 450

Plate Lunch
35c
Sandwiches 10c
Fountain Service
Ice Cream, qt. 45c
It's Safe to Be Hungry at the
CHECKERED CAFE

Williams & Sutton
Service Station
Third & Walnut
Sinclair Oil Products
Exide Batteries
Phone 700

Felt Hats Clean and Blocked 75c
NELSON HUCKINS

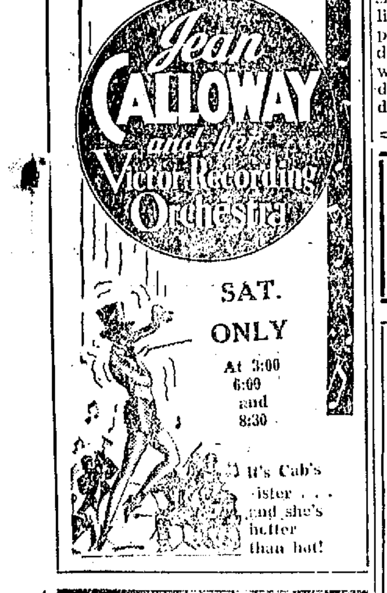

HOW THEY STAND

SOUTHERN ASSOCIATION

Clubs	W	L	Pc.
Memphis	17	4	.810
Birmingham	14	7	.667
New Orleans	13	10	.565
Atlanta	11	10	.524
Nashville	10	11	.476
Chattanooga	9	10	.474
Little Rock	5	15	.250
Knoxville	4	16	.200

Wednesday's Results
Knoxville 4, Memphis 13.
Nashville 6, New Orletns 3.
Atlanta 2, Little Rock 0.
Chattanooga 4, Birmingham 5.

NATIONAL LEAGUE

Clubs	W	L	Pc.
Pittsburgh	11	4	.733
New York	8	5	.615
Brooklyn	7	7	.500
Boston	8	8	.500
Chicago	7	8	.467
Cincinnati	6	8	.429
St. Louis	7	9	.438
Philadelphia	6	11	.353

Wednesday's Results
Cincinnati 4, Boston 6.
Chicago- New York (rain).
St. Louis-Brooklyn (rain).
Pittsburgh-Philadelphia (rain).

AMERICAN LEAGUE

Clubs	W	L	Pc.
New York	11	5	.688
Washington	10	6	.625
Chicago	10	7	.588
Cleveland	10	7	.588
Detroit	9	8	.529
Philadelphia	6	10	.375
St. Louis	7	13	.350
Boston	5	12	.294

Wednesday's Results
Boston 6, St. Louis 2.
Washington-Cleveland (rain).
New York-Detroit (cold).
Philadelphia-Chicago (cold).
Philadelphia-Chicago (cald).

Doyle

Mr. and Mrs. Walter Harper and daughter Mattie of this place, attended the Fifth Sunday meeting at Bingen Saturday and Sunday.

Mr. Strawn was a business visitor to Nashville Saturday.

Mr. Charlie Balch was a business visitor to Nashville Saturday.

Mrs. Walter Balch and children were business visitors to Nashville Saturday.

Sunday school was well attended at this place Sunday morning.

Everybody is invited to attend the League at this place every Sunday night.

Miss Grace Lewis attended the Fifth Sunday meeting at Bingen Sunday afternoon.

Mr. and Mrs. J. H. Jeffers and Mr. and Mrs. Edgar Pierce and Miss Vera Strawn were the Sunday guests of Mrs. S. J. Balch and family.

Mr. J. H. Jeffers was a business visitor to Nashville Saturday.

Mr. George Webb was a business visitor to Nashville Saturday.

Mr. and Mrs. Weir Owens and baby Terry Weir, were business visitors to Nashville Saturday.

Mr. and Mrs. Walter Balch and children, Wilma and Bobbie, were the Saturday guests of his mother, Mrs. S. J. Balch and the Sunday guests of her mother, Mrs. E. C. Myrick.

Mr. and Mrs. Fred Epton and baby girl, Joyce, spent Sunday afternoon with his folks, Mr. Archie Epton.

Airplanes are forbidden to fly over federal and state prisons at an altitude of less than 1000 feet by air regulations.

Toads quench their thirst by absorbing moisture through their skin.

She Wins Iowa Beauty Crown

The judges chose Miss Margaret McCulley, above, as beauty queen of the University of Iowa, even though her home is in Omaha, Neb.

A&P Specials for Friday & Saturday
Watch Our Windows For Added Specials

TOMATOES	Standard Quality Full No. 2 Can	6c
Del Monte Pineapple	Sliced or Crushed No. 2 Can	15c
DILL or SOUR	Pickles—2 large jars	25c

A&P COFFE TRIO		Grandmother's Bread	
8 O'Clock, lb.	18c	16 ounce Loaf	5c
Red Circle, lb.	21c		
Bokar, lb.	25c	Raisin Bread, loaf	8c

Sweet or Sweet Mixed	Pickles—large jar	19c

PRODUCE SPECIALS

Lettuce, head	4c	Green Beans, lb.	3c
New Potatoes, lb.	3c	Oranges—2 doz.	25c

NECTAR ORANGE PEKO TEA
2 oz. package 8c — ¼ lb. package 15c

Calumet Baking Powder—Lb.	20c
Ann Page Preserves—pure fruit, 16 oz jar	15c
A&P Grape Juice—12 bottles $1.70—Pint	15s
Sparkle Gelatin Desert—3 packages	17c
White House Milk—6 small or 3 tall cans	15c
IONA PEACHES—2 No. 2½ cans	25c
IONA CORN—2 No. 2 cans	15c
OATS—3½ pound package	12c

—MARKET SPECIALS—

Shankless Picnics	4 to 6 Lb. Ave.—Lb	9c
Sliced Breakfast Bacon—lb		14c
Bulk Peanut Butter	2 lbs	15c
Seven Roast—lb		10c
Pork Chops—nice and lean, lb		10c
Smoked Bacon—in the piece, lb		10c

Fresh Fish

Koreans Use Rice as Gold Standard

Dr. R. M. Wilson Writes Account of His Leper Work

Over in Korea rice is the gold standard, and since the price of rice has doubled this year the natives are having their financial troubles along with the rest of the world, writes Dr. R. M. Wilson to his home folk in Columbus, this county.

Dr. Wilson, Presbyterian missionary for 20 years, and son of J. S. Wilson of Columbus, is in charge of the medical colony at Soonchun, Korea, treating lepers. Acknowledging recent gift packages from friends in the United States, he writes:

"We are glad to get old clothes, spectacles, pencils, scarfs and the like for the lepers, and bright picture cards for the Sunday school work. Don't send unless yo uthink the package is worth the postage. You must decide that.

"We are developing a big, fine farm and home for the lepers and this year gardening will be stressed. There are five special things in the treatment of leprosy and these are all found in the farm life. These five things are 1st, Good Diet which will result from the garden, rabbits, pigs, etc. 2nd Regular Habits. 3rd Good Appetite. 4th Cheer and Joy. 5th Freedom from other diseases and of course chaulmoogra oil.

"These things all fit in so well with the farm and home life this year we will push these lines of work. Of course if a leper is looking day in and day out at his old paralyzed face which looks like a flat tire or at his claw fingers he will not improve. The gardens, rabbits, chickens, pigs and busy life will bring cheer.

"The result with treatments are now very encouraging and most of the cases gotten in the earlier stages can be entirely arrested. Last year we discharged 80 such cases. The monthly expense per leper in 1931 was six yen each which wts distributed as follows: food 3.50; clothing .28; fuel, light, school and church 1.04; wages and travel .36. The yen was around fifty cents. Since January 1st rice has about doubled in price so the expense this year will be higher. Rice is the gold standard here.

"The men number 385, women 249, boys 48 and girls 55. One hundred twenty-five students study daily under nine leper teachers. Women as always make the best patients for from childhood they have worked and are benefitted by keeping busy. The girls are given preference for entrance. There were but fifteen deaths last year; 21 are blind, 92 have eye trouble. Seven hundred thirty-three take oil by injection and mouth. Two hundred fifty cannot work and 15 walk on peg legs of their own making."

Goes British

Thelma Todd, film actress, will flash her engaging smile for British audiences. She sails soon to fill a London contract.

Sheppard

The farmers are very busy planting cotton.

Mrs. Alice Finley and Mrs. Claude McCall made a business trip to Hope Saturday morning.

Mr. and Mrs. L. L. Cornelius of Guernsey spent Sunday with his brother W. L. Cornelius and family.

Christeen Cornelius is spending a few days with her cousins, Louise, Mavis and Mildred Cornelius of Gurnsey.

Miss Ophelia Cunningham was visiting the Misses Hrdens Sunday.

Mr. and Mrs. G. W. Gilbert Jr. was in Fulton Sunday.

Mr. Lester Gilbert and Miss Rebeka Gilbert of Fulton stopped in Sheppard a while Saturday morning en route to Hope.

Mr. Henry Coleman is expecting his sister, Mrs. G. L. Johnson of Waco, Texas in a few days for a visit.

Roy and Raymond Cornelius attended the program in Sheppard Saturday night. They reported a nice program.

Miss Ophelia Cunningham spent a while Tuesday evening with Miss Myrtle Knotts.

Mr. McCall made a business trip to Hope Tuesday.

Mr. Coleman and Mrs. Alice Finley were shopping in Hope Tuesday.

Pope to Follow [illegible] Up Highway Pro[illegible]

Will Prosecute on [illegible] dence of Late Highway Audit Commission

LITTLE ROCK—(AP)—The [illegible] prosecuting all claims of the [illegible] growing out of the far-reaching [illegible] vestigations of the State Highway Audit Commission has been [illegible] to Walter L. Pope, who as an [illegible] attorney general acted as counsel [illegible] the commission.

His appointment as a special [illegible] ney for the state to represent it [illegible] litigation resulting from the [illegible] commission's work, involving [illegible] hundreds of thousands of dollars, [illegible] made by Attorney General [illegible] Norwood, with the approval of Governor Futrell.

It was authorized by an act of [illegible] 1933 legislature.

The audit commission passed out [illegible] existence with the filing of its [illegible] report with the legislature early [illegible] year. A bill to extend the life of [illegible] commission, with only three of [illegible] five members continuing to serve, [illegible] not get through the legislature.

Judge Pope's familiarity with the litigation over road contracts [illegible] ed by the audit commission led to [illegible] appointment.

As assistant attorney general [illegible] instituted virtually all the suits [illegible] cover alleged overpayments by [illegible] sate on highway contracts, [illegible] which still are pending.

Judge Pope lived at Pocahontas [illegible] fore taking the position of [illegible] attorney general four years ago.

The act authorizing the appointment of special counsel appropriated an [illegible] expended balance of $32,000 from the highway audit fund to finance [illegible] litigation.

Sale of 1,000 Shirts

A special ten-day selling of men's dress shirts—the finest shirts you'll find at any price, anywhere. We're reducing our lines of men's shirts and concentrating on one brand. These shirts formerly sold for $1.48, $1.98 and even $2.48 and $2.98.

Finely woven madras, the high grade English broadcloth, and better grades of prints and other materials. Full cut, seven button fronts, preshrunk collars—shirts that are correct in size, and will fit now, and after several washings. All colors guaranteed.

Eagle--Fade-Proof and Publix Shirts

88¢

SALE STARTS FRIDAY MORNING!

In blue, tan, green, white and fancy patterns. Stripes on solid backgrounds and fancy designs. In every color for Summer. Sizes 14 to 19.

All are remarkable for their fit, quality and tailoring. All are shirts of outstanding good taste. You'll be proud to wear them anywhere. And you'll be proud of the saving.

Men who have always bought $2.50 shirts will notice these are the kind of shirts they have been wearing.

If bought on today's market we could not sell these shirts for less than $1.98.

With prices of merchandise advancing every day you may never again have a chance to make such a fortunate purchase.

Buy a half dozen of them while they're only 88c each.

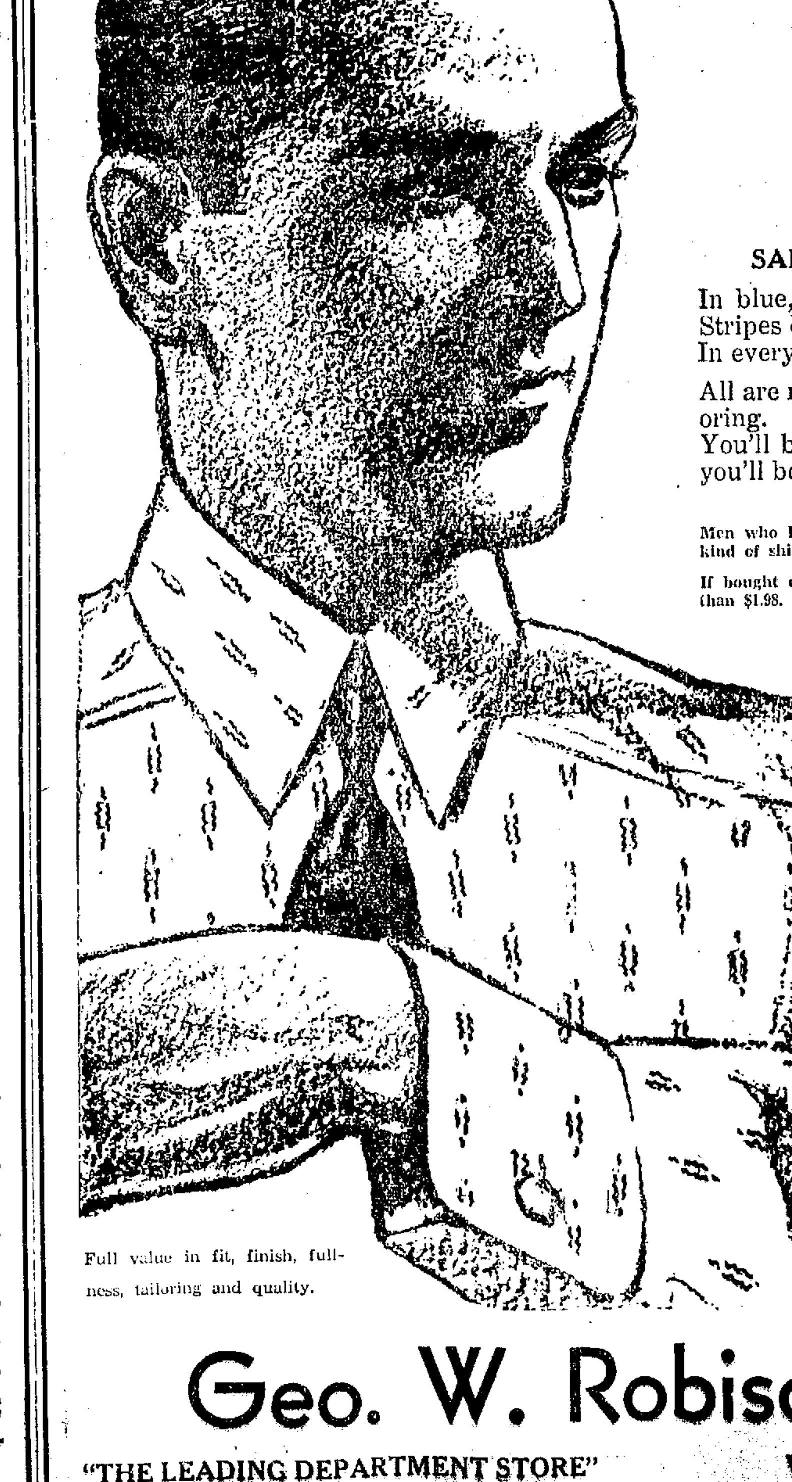

Full value in fit, finish, fullness, tailoring and quality.

Geo. W. Robison & Co.
"THE LEADING DEPARTMENT STORE" — WE GIVE EAGLE TRADING STAMPS

Hope Star

O Justice, Deliver Thy Herald From False Report!

Published every week-day afternoon by Star Publishing Co., Inc. (C. E. Palmer & Alex. H. Washburn), at The Star building, 212-214 South Walnut street, Hope, Arkansas.

C. E. PALMER, President
ALEX. H. WASHBURN, Editor and Publisher

Entered as second-class matter at the postoffice at Hope, Arkansas Under the Act of March 3, 1897

"The newspaper is an institution developed by modern civilization to present the news of the day, to foster commerce and industry, through widely circulated advertisements, and to furnish that check upon government which no institution has ever been able to provide."—Col. R. R. McCormick.

Member of The Associated Press: The Associated Press is exclusively entitled to the use for publication of all news dispatches credited to it or not otherwise credited in this paper and also the local news published herein. All right of reproduction of special dispatches herein are also reserved.

Subscription Rates (Always Payable in Advance): By city carrier, per week 15c; six months $2.75; one year $5.00. By mail, in Hempstead, Nevada, Howard, Miller and LaFayette counties, $3.00 per year; elsewhere $5.00.

Charges on Tributes, Etc.: Charges will be made for all tributes, cards of thanks, resolutions, or memorials, concerning the departed. Commercial newspapers hold to this policy in the news columns to protect their readers from a deluge of space-taking memorials. The Star disclaims responsibility for the safe-keeping or return of any unsolicited manuscripts.

The Star's Platform

CITY

Apply the revenues of the municipal power plant to develop the industrial and social resources of Hope.

More city pavement in 1933, and improved sanitary conditions in the alleys and business back-yards.

Support the Chamber of Commerce.

COUNTY

A county highway program providing for the construction of a certain amount of all-weather road each year, to gradually reduce the dirt-road mileage.

Political and economic support for every scientific agricultural program which offers practical benefits to Hempstead county's greatest industry.

Encourage farmer organizations, believing that co-operative effort is as practical in the country as it is in town.

STATE

Continued progress on the state highway program.

Fearless tax reform, and a more efficient government through the budget system of expenditures.

Chicago's Unpaid Teachers

By BRUCE CATTON
NEA Editorial Writer

"TO hell," says Gen. Charles G. Dawes, "with trouble makers."

This sentiment, which occasionally roils the mind of humbler citizens, found utterance in typical Dawesian fashion when a few thousand unpaid Chicago school teachers marched into Chicago's financial district and asked General Dawes to explain why they couldn't collect any of the $29,000,000 the city owes them in back salaries.

The booing which descended on the head of the former vice-president probably was more than a little unfair. After all, General Dawes wasn't mayor of Chicago when Chicago shenagled itself out of tax revenues. The mess isn't of his making.

But one of the penalties you have to pay for being a prominent banker—which ordinarily is a very crushing job—is that when things go very wrong people are apt to start blaming them on you; and somehow General Dawes' denunciation of trouble makers doesn't seem like the best of all possible comebacks.

For one of the perverse things about human nature is this: when a lot of intelligent and devoted people work hard on their jobs and find that the incompetence and chicanery of their rulers has deprived them of their incomes, they are very apt to become trouble makers. That is, they are apt to become abusive and indignant, and impolite to prominent bankers, and unmindful if the peace and quiet that ought to reign in a big city's financial district; and conigning them to the nether regions with snappy abruptness doesn't seem quite as good a gag as it might have a few years ago, even if it does help you to live up to your reputation for being blunt and outspoken.

The real trouble makers in Chicago, of course, aren't the unpaid school teachers; they are the politicians and financiers who got Chicago into such a mess that the school teachers can't get paid.

A few of these gentlemen have already toppled off of their pedestals. Others, however, remain securely placed. Chicago needs very much to have them all tossed out, and the indignation of her school teachers could be a very useful aid in that direction if someone would direct it properly. And the next time General Dawes gets tired of trouble makers, someone ought to point that fact out to him.

Highbrowed Eskimos

THE term "highbrow" is a pretty well established part of American speech nowadays, and everybody understands exactly what it means; it is, consequently, a bit surprising to find Dr. Ales Hrdlicka, curator of anthropology at the Smithsonian Institution, reporting to the American Philosophical Society that the word is really all wrong.

The height of a man's brow, says Dr. Hrdlicka, is no guage whatever of his mental powers. If it were, Eskimos would be the world's brainiest folk, as their brows average about 9 per cent higher than normal. A low, retreating brow can house a brilliant brain, and under the loftiest and most imposing of domes there can exist a complete mental vacuum.

Just what we ought to do about this isn't quite clear. "Highbrow" is too good a word to discard, even if it doesn't really mean anything. Probably we shall go right on using it—all of us, that is, except the highbrows.

What Matters So Long As We Have Prohibition?

NOW comes the news that the breweries over the country have discontinued the making of near beer. This would follow very naturally the heavy demand made upon the breweries for the 3.2 product recently legalized by Congress and by the legislatures of more than half the states.

This means that Arkansas and Mississippi must do without near beer this summer.

Neither the governor of Mississippi nor the governor of Arkansas feels that the time is proper to call the legislatures of those states into session to enact beer legislation; so it turns out that Mississippi and Arkansas will also be without real beer.

But why should anybody worry? Mississippi and Arkansas will go along making and drinking home brew. Of course, it is a violation of the law and the states and cities get no revenue out of it, but it is prohibition, and so long as we have prohibition, what else in life matters?—*Memphis Commercial Appeal.*

Some Guys Get it Coming and Going

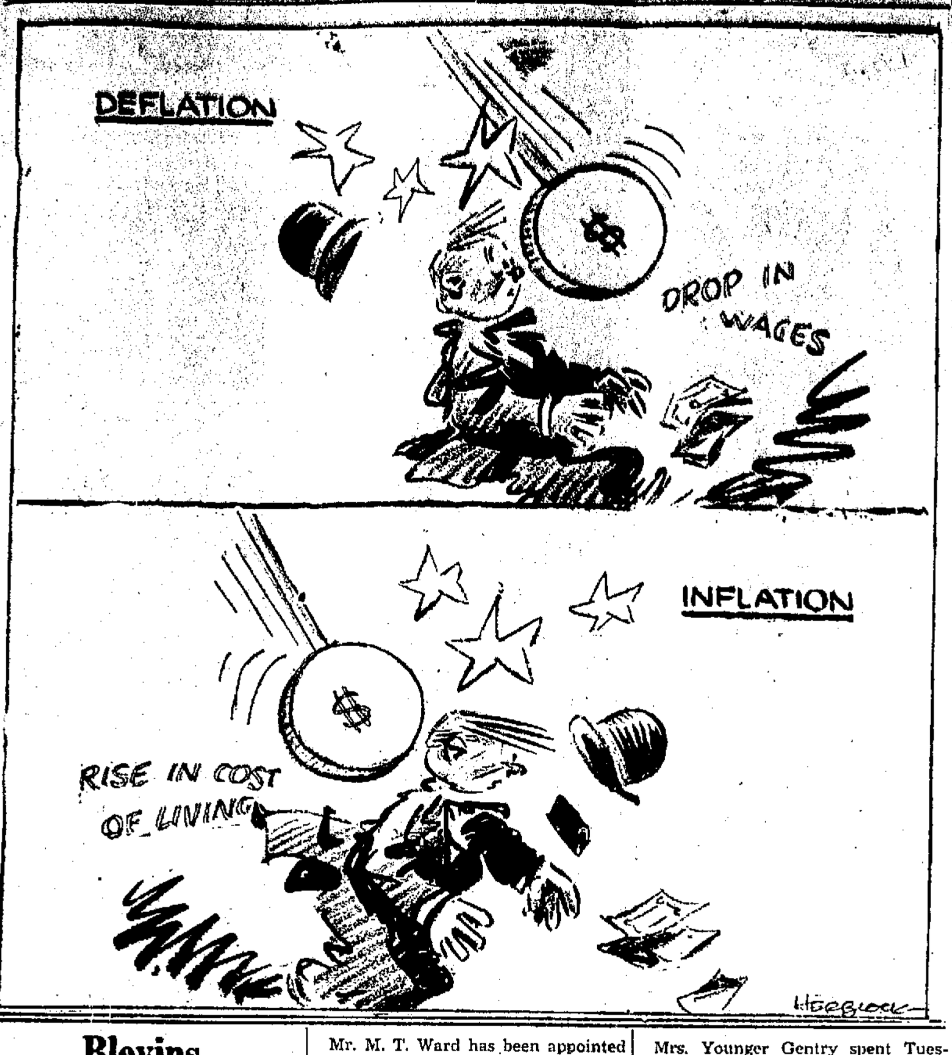

Blevins

Jack White, son of Mr. and Mrs. A. J. White, underwent a minor operation Saturday morning at Hope. A small piece of steel was removed from his right eye. He is doing nicely now but will have to remain in a darkened room for several days.

Mr. and Mrs. H. M. Stephens Jr., and children, Harold and Marcia, and Coy Cummings spent the week end in DeQueen with relatives and friends.

Mr. and Mrs. C. E. Hopkins and children, who have been residing in Yokum, Texas for the past few years, moved back to Blevins last week. We all welcome them back.

Emma Phillips came home Friday to spent her vacation with her father, Mr. Tom Phillips.

Ethelene and Kathlene Stephens, students of the Teacher's Normal, Conway, spent the week end with their parents Mr. and Mrs. Elijah Stephens.

J. D. Baynum of Texarkana, is visiting Mrs. Baynum and children of Blevins.

Mrs. T. J. Stewart, Charline and Dwight, Mrs. H. H. Honea and Raymond, and Mrs. Pauline Wade were shopping in Hope Wednesday.

Mr. and Mrs. J. Glen Coker were dinner guests of Mr. and Mrs. M. L. Nelson Sunday.

Mr. R. W. Bonds has been working at Hope for the last week.

Mr. and Mrs. Aubrey Lewis and children of Hope attended the senior play at Blevins High School Monday night.

Mr. M. T. Ward has been appointed maintenance man for Highway 24 from Prescott to Nashville and for Highway 29 from Blevins to Hope.

Napolian Nesbitt, Horace Lay, Joe Covington and W. U. Wade were dinner guests of Mr. and Mrs. A. H. Wade Sunday.

Mr. and Mrs. A. L. Peyton, who have been living in Hope for the last year have moved back to the Marlbrook community.

Mr. and Mrs. Calvin Honea and children spent the week end with Mr. and Mrs. Clark Warren of near McCaskill.

There are 16 in Blevins High School graduating class, which is a record. Miss Gertine Honea is valedictorian and Miss Willie Belle Flaherty is the salutatorian. J. Glen Coker, superintendent, is colsing his fourth year as head of the Blevins schools. The class roll follows: Watt Bonds, Jimmy D. Hampton, Fletcher Rhodes, Reese Hamilton, James Leslie, Roy Lewis, Gertine Honea, Kathleen Brown, Velda Wardlow, Thalia Nolen, Audrey Warren, Charline Stewart, Ozelle Gentry, Jetty Curtis, Willie Belle Flaherty, Mary Morton.

Shover Springs

Farmers are taking advantage of this warm spring weather and are planting cotton and plowing corn.

Mr. and Mrs. Roy Rogers and children and Mr. and Mrs. Allen Walker and son Thomas attended the Fifth Sunday meeting at Spring Hill Saturday and Sunday.

Mrs. Younger Gentry spent Tuesday night with her brother, Leon Darwin and family.

Mr. and Mrs. Hugh Laster were trading in Hope last Friday.

Mrs. H. W. Fore spent Monday afternoon with Mrs. Virgil England.

J. W. McWilliams spent last Friday with his daughter, Mrs. Henry Pickard of Rocky Mound.

J. S. Reed and Mrs. Reed were Sunday dinner guests of Mr. and Mrs. Leon Darwin.

Mrs. Murrel Huckabee spent last Thursday with her mother, Mrs. Jack son.

Mr. and Mrs. Worldy of Huston, La., Mrs. Minnie Haynes of Camden, and Dr. Booze Dickson of DeQueen, Mrs. Mollie G. Fruitt of Washington all met at Shover Springs cemetery and enpoyed the day, spread their lunch at noon and had a real nice time and visited the graves of their dead.

Mrs. H. W. Fore spent Friday with Mrs. Charles Rogers.

Leonard and Miss LaVeta England atended services at the Garrett Memorial church Sunday.

Miss Mable Rogers attended services at Spring Hill Saturday.

Miss Jimmie Givens and Mrs. John Reece called on Mrs. H. W. Fore Sunday afternoon.

Virgil England and Mrs. England called on Mr. and Mrs. Leon Darwin Sunday afternoon.

Misses Ada May England and sister, Miss LaVeta, called on this brother, Sam, and family Sunday afternoon.

Grady Reece and Mrs. Reece visited their mother, Mrs. Cameral at Bodcaw Thursday.

There is only three more weeks of school at this place.

Mrs. J. S. Reed and Mrs. H. W. Fore were in Hope Saturday.

Most whales, despite their large mouths, cannot swallow anything much larger than a fish due to their small gullets.

Do You Know Her?

HORIZONTAL
1 Name of lady in the picture.
13 Drunken carousal.
14 Green spots in deserts.
16 Road (abbr.).
18 Native name of Persia.
19 Haze.
20 To accomplish.
21 Era.
23 Work of skill.
24 Prophet who trained Samuel.
25 Paddle.
26 To decorate.
28 Blaze.
30 Pulled along.
31 Brings into bondage.
32 Austerity.
37 Coronet.
41 Oily keystone.
42 Blockhead.
43 Child.
44 Twice.
47 Male cat.
49 Rootstock of the fern.
50 Variant of "a."
51 Mechanical.
53 Toward.
54 Gusset.
55 Relating to a node.
57 Authoritative standard.
58 To mingle.
59 Notice of a proposed marriage, proclaimed in church.

VERTICAL
2 You and me.
3 Roof covering.
4 Special business entrusted to a messenger.
5 Close.
6 Small aperture.
7 To arrive.
8 End of a dress coat.
9 To change into bone.
10 To soak flax.
11 Exists.
12 Of what country was the lady in the picture a citizen?
15 Establishments of forest areas.
17 Large heavy flightless birds.
20 Matron.
22 At this time.
25 Tree bearing acorns.
27 Second note.
29 Behold.
33 To press.
34 Secured.
35 Upon.
36 To contradict.
37 Faint-hearted.
38 Hypothetical structural unit.
39 To ventilate.
40 Part of plant below ground.
45 Paragraph in a newspaper.
46 Painful to the touch.
47 Strong, offensive taste.
48 Indian.
51 Intention.
52 Public auto.
54 Mister (abbr.).
56 Minor note.

Answer to Previous Puzzle

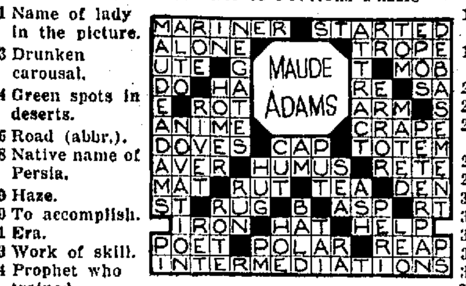

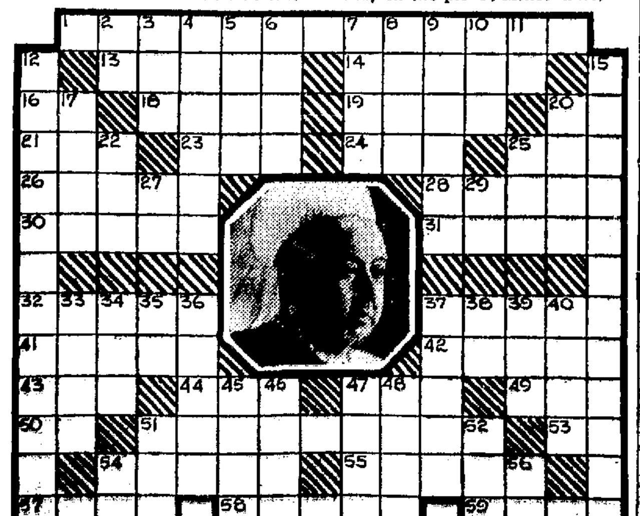

SISTER MARY'S KITCHEN

BY SISTER MARY
NEA Service Writer

There's something about a souffle that captures everyone's interest and admiration. And while souffle-making seems most mysterious to the uninitiated, there's no conjuring trick about it. A few simple rules lead the way to a p rfect souffle.

The mixing of a souffle is of prime importance. Whites and yolks of eggs must be beaten separately the yolks with a rotary beater until thick and lemon colored and the whites on a platter with a wire whisk until stiff. Be sure to "fold" the whites into yolk mixture carefuly. The fluffy consistency of the finished souffle devents the breaking of the air bubbles vents the bearking of the air bubbles in the egg whites.

Long slow baking is also one of the serets of souffle making. Forty to fifty minutes in an average baking dish should be allowed for baking at a temperature of 350 degrees Fahrenheit.

When firm to the touch or when a sharp knife inserted in the center of the souffle comes out clean, the souffle is done.

Chocolate Souffle

This dessert is distinctly "smart" and for that reason suitable for company occasions. However, it is so nourishing that it makes a splendid family dessert when vegetables have been served in place of meat.

Two tablespons butter, 2 tablespons flour, 1 cup milk, 2 squares bitter chocolate, 6 tablespoons granulated sugar, 2 tablespoons hot water, 1-8 tablespoon salt, 1 teaspoon vanilla, 4 eggs.

Melt butter and stir in flour. When perfectly blended slowly add milk, stirring constantly. Cook and stir until mixture boils. Melt chocolate over hot water, add sugar and hot water and stir until thick and lemon colored. Beat until cool. Add salt to whites of eggs and beat until stiff. Add vanilla to cooked mixture and fold in whites of eggs. Turn into a buttered baking dish and bake forty-five minutes in a moderm oven. Serve with whipped cream sweetened and flavored with vanilla or a drop of oil of peppermint.

Fish Souffle

Fish souffle is delicious served with a creamed vegetable or Hollandaise sauce.

One cup flaked fish, 3 eggs, 1 cup soft stale bread crumbs, ½ cup cream, ½ teaspoon salt, 1 tablespoon minced parsley, 1 teaspoon lemon juice, 1-8 teaspoon pepper.

Force fish through a coarse sieve or ricer. Combine cream and crumbs and cook, stirring constantly for five minutes. Add salt, pepper and parsley. Sprinkle lemon juice over fish and add to cooked crumbs. Add well beaten yolks of eggs and fold in whites beaten until stiff. Turn into a buttered dish and bake forty minutes in a moderate oven.

Tomorrow's Menu

Breakfast: Grape juice, cereal, cream, toasted codfish strips, corn muffins, milk coffee.

Luncheon: Fish souffle with creamed green beans, spring onions and radishes, toasted muffins, marmalade, milk, tea.

Dinner: Fricassee of chicken, steamed rice, French fried onions, pepper ring salad, lemon souffle, milk, coffee.

Rosston Rt. 2

Cotton planting is the order of the day in this community.

SIDE GLANCES By George Clark

"Angela, may I ask someone home for dinner Wednesday, or will that interfere with your dancing class.

Quite a number attended the Hope Bible class program at Bluff Springs Sunday afternoon and enjoyed it very much.

Mr. and Mrs. Hinton Martin and little daughter Bobbie Nell, spent Saturday night with Mr. and Mrs. C. H. Butler.

Mr. and Mrs. Bud Mattison spent Sunday with Mr. and Mrs. Lige Martin.

Mr. and Mrs. H. W. Butler and Mr. J. E. Butler spent Sunday with Mr. and Mrs. R. E. Dillard.

Miss Theo Butler spent Saturday and Sunday with Miss Mildred Reeves.

Mr. and Mrs. Bert Cearley and children were guests of Mr. and Mrs. Chris Butler Sunday.

Sorry to report Mrs. Carroll Ellis on the sick list.

M SYSTEM STORES M
LOCALLY OWNED AND OPERATED

Quality Groceries For Less Money

NICE TRIUMPH POTATOES	10 lbs	18c
GOLDEN YELLOW BANANAS	4 lbs	15c
"Quaker" Quick or Regular OATS—package		5c
Good Weight and Fair Quality BROOMS—each		14c
"Ernst" Toasted and Honey Flavored WHEAT FLAKES	Package	8c
	2 Packages	15c
VAN CAMP'S HOMINY—small can		5c
"Dry Salt"—from small sides MEAT—pound		8c
Extra Fancy Blue Rose RICE	6 lbs	19c
Peaberry—fresh ground COFFEE	2 lbs	35c
"Cream of Cotton" LARD	8 Pound Carton	47c
	8 Pound Bucket	55c
PURE CANE SUGAR	21 lbs	99c

—MEAT MARKET SAVINGS—

HAMS	SWIFT'S PREMIUM—Lb	14c
CHANNEL CAT FISH	Sliced—Lb	22c
BACON	WILSON'S LAUREL—Lb.	14c
Bologna Sausage	By the piece—Lb.	10c
CHEESE	No. 1 FULL CREAM—Lb	15c

Club Franks, Pound	10c	Sliced Boiled Ham, lb.	20c
Spare Ribs, Pound	8c	Beef Brains Pound	12c
Pork Steak, Pound	10c	English Bacon Pound	10c

GRADUATES!

This marks another important step in your life. And speaking of steps, make them right, in any of these good looking BROWNbilt styles.

Priced in keeping with 1933 purses.

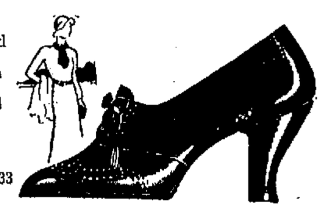

Ladies Footwear

In Pigskin, White Kids and Gray Kids, in Pumps and Ties. Mesh, Linen and other fabrics in Ties and Sandals. Priced at

$1.97 To $3.97

Young Men's Shoes

In black Calf or black Kid. Two-tone numbers in black and white and brown and smoked elk. White buckskin or canvas in plain or fancy designs.

Prices
$1.97 To $3.97

HOSE
to complete your costume

HITT'S
Brownbilt Shoe Store
"You Don't Have to Be Bich to Be Stylish"

Society

MRS. SID HENRY — TELEPHONE 321

Two Philosophies

Raining! And it's cold, wet rain!
Peonies will blossom soon again!
Or if you choose: dark days like this
Are not our own ideas of bliss.
We know our spine the water chills;
Rain may be good for daffodils,
But we are subject to catarrh
And wet feet very dangerous are!
Raining! Cold bitter rain and harsh,
The lawn is almost now a marsh.
Good for roses: True enough!
But we need sun to do our stuff.
We find no keen enjoyment in
Getting ourselves soaked to the skin.
Rain may bring blossoms fair to see,
But it brings suffering to me.
Rain! And divergent points of view,
And both of them precisely true.
Rain brings blossoms and the green,
Which make the lovely summer scent;
Likewise to him who walks the street
For many days it spells defeat,
But the man praises or complains,
Grumbles or grins, some days it rains.
—E. A. G.

Mr. and Mrs. A. L. Black were Wednesday visitors in Texarkana

Litany services will be read on Friday afternoon at 3 o'clock at St. Marks Episcopal church.

The Paisley P. T. A. held a most interesting meeting on Wednesday afternoon at the Paisley school. A very helpful Bible lesson was given by Rev. Wallace R. Rogers, and a program on "Employment and the Child" was both instructive and interesting, special music was given by Luther Hollamon, Jr. Mrs. George Turner talked on different phases of the program subject, and summer plans was discussed by Mrs. Henry Taylor. This being the last meeting of the school term, the following new officers were installed by Mrs. O. A. Graves: President, Mrs. Charles Haynes; Vcie-President, Mrs. Chedester Hall; Recording secretary, Miss Mamie Briant; Corresponding secretary, Mrs. Charles Harrell; Treasurer, Mrs. H. O. Kyler. The meeting closed with Mrs. C. D. Lester instructing the committees. In the count of mothers, the dollar went to Mrs. Betts' room.

Mrs. C. C. Lewis and Mrs. George Wilson were Wednesday guests of Mrs. Hugh Latimer in Nashville.

J. L. Deloney of Foreman was the Wednesday night guest of Misses Marie and Nannie Purkins and other relatives.

On Wednesday afternoon at the Brookwood school, the Brookwood P. T. A. held their final meeting for the school term, with a splondid attendance and a most interesting program and the installation of the officers for the coming year, by Mrs. Rorsey McRae, as follows: President, Mrs. E. W. Dossett; Vice President, Mrs. Alfred Branan; Secretary, Mrs. James R. Henry, Jr.; Treasurer, Mrs. G. P. Cross.

The Cemetery Association will hold their May meeting Friday afternoon at 3 o'clock at the home of Mrs. Nora Carrigan, with Mrs. T. S. McDavitt as joint hostess.

On Wednesday afternoon at the home of Mrs. R. M. Briant, the annual social meeting of the Bay View Reading club was held. Following the opening of the meeting by Miss Mamie Twitchell, second vice-president, both the president and first vice-president being absent, one of the cleverest and most amusing stunt and contest programs ever rendered in our city, was presented by Mrs. John S. Gibson, Sr., and Mrs. J. A. Henry opening with the introduction of world famous celebrities such as Billy Sunday, Will Rogers, Mrs. F. D. Roosevelt, Greta Garbo, Aimee McPherson, Evangelist Crimm, Alex. Washburn, Slim Summerville and Miss Beryl Henry and many others noted in their especial line; the prize for the best impersonation went to Mrs. J. T. West who represented Billy Sunday, with Mrs. W. F. Saner impersonating Evangelist Crimm running her a close second; all were fine, but the honors went to the above two. A local paper was published and reviewed, and showed there must be a Walter Winchell, a Mark Sullivan, a Westbrook Pegler, a Fletcher Chenault, or a Robert Ripley in our midst that "were born to blush unseen, and waste their sweetness on the desert air." The reading of the local paper was followed by an animal parade, with Mrs. J. A. Henry as Ringmaster, with Miss Maggie Bell as the monkey, Miss Mamie Twitchell as the donkey and Mrs. E. E. White as the polar bear bringing forth the greatest round of applause, other of Hope's feminine dignities added much to this parade, for indeed the hands of the clock had been turned back, when there was no depression and fun and merriment reigned. A contest correctly named, "Shouting Proverbs" closed the program. During the social period, when a most attractive salad and ice course was served by Mrs. Briant and her joint hostess, Mrs. John S. Gibson Sr., the over-worked four muscles used in making a smile were allowed to seek their repose, while more solemn things were discussed. For this delightful occasion, the Briant home was aglow with a quantity of attractively arranged spring flowers, including lovely roses, syringa, red lilies and numerous varieties of smaller flowers.

A very delightful party of the spring season was given on Wednesday evening, when Mrs. A. B. Spraggins and Mrs. Earl Wolfe entertained at bridge, as special compliment to Mrs. R. L. Bush and Mrs. J. Hubert Bolton of Little Rock, at the home of Mrs. Spraggins on South Main street. Gracefully arranged spring flowers, including roses, sweet peas, springa and other garden flowers enhanced the beauty of the rooms, where bridge was played from six tables. In the score court, favors went to Mrs. S. L. Murphy, E. I. Rephan and Lex Helms. The honorees were given dainty gifts for remembrance. At the conclusion of the game, the hostesses served a most tempting plate lunch with hot coffee.

Mr. and Mrs. Elven Barnes announce the arrival of a son, born Tuesday May 2.

MALCO'S SAENGER
Every Picture Our Honored Guest

NOW
LIONEL BARRYMORE
BENITA HUME
—In—
LOOKING FORWARD
—With—
LEWIS STONE

—Added Entertainment—
Krazy Kat
"Wedding Bells"
Novelty "Liquid Air"
Paramount News

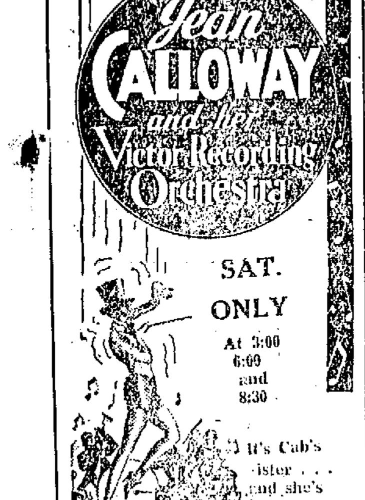

DANCE
After the show
The Female "CAB" CALLOWAY
Radio Stars over Station WOR and her
Victor Recording Orchestra
12—Men—12
Direct from Plantation Club New York City
ELKS' CLUB
Saturday Night 9:00 p. m. until?

You Will Be More Attractive

New, wonderful MELLO-GLO powder makes your skin look fresh, tempting. Made by a new French process, it spreads with surprising smoothness, stays on longer, hides tiny lines and wrinkles, prevents large pores. Ugly shine banished. No drawn or "pasty" look. No irritation with purest face powder known. Buy delightful fragrant MELLO-GLO today. 50c and $1.00, tax free. —Adv.

MAJESTIC
Electric Refrigerators
HOPE MUSIC CO.
Phone 450

Plate Lunch
35c
Sandwiches 10c
Fountain Service
Ice Cream, qt..........45c
It's Safe to Be Hungry at the
CHECKERED CAFE

Williams & Sutton
Service Station
Third & Walnut
Sinclair Oil Products
Exide Batteries
Phone 700

Felt Hats Clean and Blocked 75c
NELSON HUCKINS

HOW THEY STAND

SOUTHERN ASSOCIATION

Clubs	W	L	Pc.
Memphis	17	4	.810
Birmingham	14	7	.667
New Orleans	13	10	.565
Atlanta	11	10	.524
Nashville	10	11	.476
Chattanooga	9	10	.474
Little Rock	5	15	.250
Knoxville	4	16	.200

Wednesday's Results
Knoxville 4, Memphis 13.
Nashville 6, New Orletns 3.
Atlanta 2, Little Rock 0.
Chattanooga 4, Birmingham 5.

NATIONAL LEAGUE

Clubs	W	L	Pc.
Pittsburgh	11	4	.733
New York	8	5	.615
Brooklyn	7	7	.500
Boston	8	8	.500
Chicago	7	8	.467
Cincinnati	6	8	.429
St. Louis	7	9	.438
Philadelphia	6	11	.353

Wednesday's Results
Cincinnati 4, Boston 6.
Chicago- New York (rain).
St. Louis-Brooklyn (rain).
Pittsburgh-Philadelphia (rain).

AMERICAN LEAGUE

Clubs	W	L	Pc.
New York	11	5	.688
Washington	10	6	.625
Chicago	10	7	.588
Cleveland	10	7	.588
Detroit	9	8	.529
Philadelphia	6	10	.375
St. Louis	7	13	.350
Boston	5	12	.294

Wednesday's Results
Boston 6, St. Louis 2.
Washington-Cleveland (rain).
New York-Detroit (cold).
Philadelphia-Chicago (cold).
Philadelphia-Chicago (cald).

Doyle

Mr. and Mrs. Walter Harper and daughter Mattie of this place, attended the Fifth Sunday meeting at Bingen Saturday and Sunday.

Mr. Strawn was a business visitor to Nashville Saturday.

Mr. Charlie Balch was a business visitor to Nashville Saturday.

Mrs. Walter Balch and children were business visitors to Nashville Saturday.

Sunday school was well attended at this place Sunday morning.

She Wins Iowa Beauty Crown

The judges chose Miss Margaret McCulley, above, as beauty queen of the University of Iowa, even though her home is in Omaha, Neb.

Everybody is invited to attend the League at this place every Sunday night.

Miss Grace Lewis attended the Fifth Sunday meeting at Bingen Sunday afternoon.

Mr. and Mrs. J. H. Jeffers and Mr. and Mrs. Edgar Pierce and Miss Vera Strawn were the Sunday guests of Mrs. S. J. Balch and family.

Mr. J. H. Jeffers was a business visitor to Nashville Saturday.

Mr. George Webb was a business visitor to Nashville Saturday.

Mr. and Mrs. Weir Owens and baby Terry Weir, were business visitors to Nashville Saturday.

Mr. and Mrs. Walter Balch and children, Wilma and Bobbie, were the Saturday guests of his mother, Mrs. S. J. Balch and the Sunday guests of her mother, Mrs. E. C. Myrick.

Mr. and Mrs. Fred Epton and baby girl, Joyce, spent Sunday afternoon with his folks, Mr. Archie Epton.

Airplanes are forbidden to fly over federal and state prisons at an altitude of less than 1000 feet by air regulations.

Toads quench their thirst by absorbing moisture through their skin.

Koreans Use Rice as Gold Standard

Dr. R. M. Wilson Writes Account of His Leper Work

Over in Korea rice is the gold standard, and since the price of rice has doubled this year the natives are having their financial troubles along with the rest of the world, writes Dr. R. M. Wilson to his home folk in Columbus, this county.

Dr. Wilson, Presbyterian missionary for 20 years, and son of J. S. Wilson of Columbus, is in charge of the medical colony at Soonchun, Korea, treating lepers. Acknowledging recent gift packages from friends in the United States, he writes:

"We are glad to get old clothes, spectacles, pencils, scarfs and the like for the lepers, and bright picture cards for the Sunday school work. Don't send unless yo uthink the package is worth the postage. You must decide that.

"We are developing a big, fine farm and home for the lepers and this year gardening will be stressed. There are five special things in the treatment of leprosy and these are all found in the farm life. These five things are 1st, Good Diet which will result from the garden, rabbits, pigs, etc. 2nd Regular Habits. 3rd Good Appetite. 4th Cheer and Joy. 5th Freedom from other diseases and of course chaulmoogra oil.

"These things all fit in so well with the farm and home life this year we will push these lines of work. Of course if a leper is looking day in and day out at his old paralyzed face which looks like a flat tire or at his claw fingers he will not improve. The gardens, rabbits, chickens, pigs and busy life will bring cheer.

"The result with treatments are now very encouraging and most of the cases gotten in the earlier stages can be entirely arrested. Last year we discharged 80 such cases. The monthly expense per leper in 1931 was six yen each which wts distributed as follows: food 3.50; clothing .28; fuel, light, school and church 1.04; wages and travel .36. The yen was around fifty cents. Since January 1st rice has about doubled in price so the expense this year will be higher. Rice is the gold standard here.

"The men number 385, women 249, boys 48 and girls 55. One hundred twenty-five students study daily under nine leper teachers. Women as always make the best patients for from childhood they have worked and are benefitted by keeping busy. The girls are given preference for entrance. There were but fifteen deaths last year; 21 are blind, 92 have eye trouble. Seven hundred thirty-three take oil by injection and mouth. Two hundred fifty cannot work and 15 walk on peg legs of their own making."

Goes British

Thelma Todd, film actress, will flash her engaging smile for British audiences. She sails soon to fill a London contract.

Sheppard

The farmers are very busy planting cotton.

Mrs. Alice Finley and Mrs. Claude McCall made a business trip to Hope Saturday morning.

Mr. and Mrs. L. L. Cornelius of Guernsey spent Sunday with his brother W. L. Cornelius and family.

Christeen Cornelius is spending a few days with her cousins, Louise, Mavis and Mildred Cornelius of Gurnsey.

Miss Ophelia Cunningham was visiting the Misses Hrdens Sunday.

Mr. and Mrs. G. W. Gilbert Jr. was in Fulton Sunday.

Mr. Lester Gilbert and Miss Rebeka Gilbert of Fulton stopped in Sheppard a while Saturday morning en route to Hope.

Mr. Henry Coleman is expecting his sister, Mrs. G. L. Johnson of Waco, Texas in a few days for a visit.

Roy and Raymond Cornelius attended the program in Sheppard Saturday night. They reported a nice program.

Miss Ophelia Cunningham spent a while Tuesday evening with Miss Myrtle Knotts.

Mr. McCall made a business trip to Hope Tuesday.

Mr. Coleman and Mrs. Alice Finley were shopping in Hope Tuesday.

Pope to Follow Up Highway Pro[illegible]

Will Prosecute on Evidence of Late Highway Audit Commission

LITTLE ROCK—(AP)—The [illegible] prosecuting all claims of the [illegible] growing out of the far-reaching investigations of the State Highway Audit Commission has been [illegible] to Walter L. Pope, who as an attorney general acted as counsel to the commission.

His appointment as a special attorney for the state to represent it in litigation resulting from the commission's work, involving hundreds of thousands of dollars, made by Attorney General Hal Norwood, with the approval of Governor Futrell.

It was authorized by an act of the 1933 legislature.

The audit commission passed out of existence with the filing of its report with the legislature early this year. A bill to extend the life of the commission, with only three of its five members continuing to serve, did not get through the legislature.

Judge Pope's familiarity with the litigation over road contracts [illegible] ed by the audit commission led to his appointment.

As assistant attorney general, he instituted virtually all the suits to cover alleged overpayments by the state on highway contracts, many of which still are pending.

Judge Pope lived at Pocahontas before taking the position of assistant attorney general four years ago.

The act authorizing the appointment of special counsel appropriated an unexpended balance of $33,000 from the highway audit fund to finance the litigation.

A&P Specials for Friday & Saturday
Established 1859 — "Where Economy Rules"
Watch Our Windows For Added Specials

TOMATOES	Standard Quality Full No. 2 Can	6c
Del Monte Pineapple	Sliced or Crushed No. 2 Can	15c
DILL or SOUR	Pickles—2 large jars	25c

A&P COFFE TRIO	Grandmother's Bread
8 O'Clock, lb. 18c	16 ounce Loaf 5c
Red Circle, lb. 21c	Raisin Bread, loaf......8c
Bokar, lb. 25c	

Sweet or Sweet Mixed	Pickles—large jar	19c

PRODUCE SPECIALS

Lettuce, head 4c	Green Beans, lb. 3c
New Potatoes, lb.......3c	Oranges—2 doz. 25c

NECTAR ORANGE PEKO TEA
2 oz. package 8c — ¼ lb. package 15c

Calumet Baking Powder—Lb.	20c
Ann Page Preserves—pure fruit, 16 oz jar	15c
A&P Grape Juice—12 bottles $1.70—Pint	15s
Sparkle Gelatin Desert—3 packages	17c
White House Milk—6 small or 3 tall cans	15c
IONA PEACHES—2 No. 2½ cans	25c
IONA CORN—2 No. 2 cans	15c
OATS—3½ pound package	12c

—MARKET SPECIALS—

Shankless Picnics	4 to 6 Lb. Ave.—Lb	9c
Sliced Breakfast Bacon—lb		14c
Bulk Peanut Butter	2 lbs	15c
Seven Roast—lb		10c
Pork Chops—nice and lean, lb		10c
Smoked Bacon—in the piece, lb		10c

Fresh Fish

Sale of 1,000 Shirts

A special ten-day selling of men's dress shirts—the finest shirts you'll find at any price, anywhere. We're reducing our lines of men's shirts and concentrating on one brand. These shirts formerly sold for $1.48, $1.98 and even $2.48 and $2.98.

Finely woven madras, the high grade English broadcloth, and better grades of prints and other materials. Full cut, seven button fronts, preshrunk collars—shirts that are correct in size, and will fit now, and after several washings. All colors guaranteed.

Full value in fit, finish, fullness, tailoring and quality.

Eagle--Fade-Proof and Publix Shirts

88¢

SALE STARTS FRIDAY MORNING!

In blue, tan, green, white and fancy patterns. Stripes on solid backgrounds and fancy designs. In every color for Summer. Sizes 14 to 19.

All are remarkable for their fit, quality and tailoring. All are shirts of outstanding good taste. You'll be proud to wear them anywhere. And you'll be proud of the saving.

Men who have always bought $2.50 shirts will notice these are the kind of shirts they have been wearing.

If bought on today's market we could not sell these shirts for less than $1.98.

With prices of merchandise advancing every day you may never again have a chance to make such a fortunate purchase.

Buy a half dozen of them while they're only 88c each.

Geo. W. Robison & Co.
"THE LEADING DEPARTMENT STORE" — WE GIVE EAGLE TRADING STAMPS

DARLING FOOL

by MABEL McELLIOTT

© 1933 NEA SERVICE, INC.

HERE FRIDAY

...Darling, who loves ...and hates ...for friend, SAN... ...ho is engaged ...to marry ...ANDRA ...ARRENCE, ...ewer, ...and dear at attention to ...ings her where her ...gets her into difficulties ...ends to marry ANNIE ...ARRIS verges in a cruel ...ook on any girls her ...

...haracter of the ...ANDRA LAWRENCE ...ho, after her ...ther, ...ANDRA ...ILLIAM, ...ecomes ...homeless ...chauffeur, ...female ...ounds out with ...to find MAY, her ...youngest ...ove has gone ...ayer with ...HARLOW, traveling ...Perfect Specimen, ...ound to ...ruin ...ife and ...ay and ...

...OOK WITH THE STORY

CHAPTER XV.

...ANDRA LAWRENCE was giving a party. Not the ordinary sort of party half-grown girls give, with cafeteria from the corner drug store, from the same place ...chestra ...equated to have ...in the way from Chicago! ...Sherman, grumbling ...elow-stairs about the "orders" ...and ...ssibly enjoying herself...huge ...ement into the caterer's ...and ...their trestle tables and their ...ile coats, helping Hetty.

...Where else have her parties at ...ome that's what I want to ...now?" Hetty complained, polishing ...ilver. "Forty people to sup- ...t's fierce, that's what it is." ...She immediately took up the ...ckets for her employer.

"Cheer up, young lady a right ...ow, she pleaded in her own ...anner. "What's it to you, anyway? ...ou have your afternoon off, ...ease always. You've got no kick ...coming."

...t the sobering bell in that ...ouse ...ANDRA and tending to the ...ailed things," whined Hetty, ...hich is he of having a good time for myself. She's just a ...ild—that's what she is, giving ...arties like nobody, in town."

"You get along upstairs in plenty ...me to make yourself neat, ...ays," warned Mrs. Peterman, ...ished by the reference to the new ...mplexion of Letitia, with a musical ...eady apron and frilled cap.

"What's all coming?" Hetty want- ...o know, interrupting.

"The cream of the place," said ...e older woman with relish. ...Mr. Standale's two, and the ...laire, the Simmonses and Water- ...ouses, and Oliver—and the Cardi- ...s, of course. And 10 young folks ...om the city, coming by the 6 ...o'clock. James'd better not forget ...o meet them."

"Mister Cardigan, I'll bet, is ...ig- ...ant," Hetty replied, frowning ...ver ...ious rub to a fruit bowl encrusted ...ith ornamentation.

"Of course. And his sister, Miss ...eraldine. That new Mr. Eus- ...is, too.

"You saw the list," Hetty broke ...in, eyes glittering with a true gos- ...ip's relish. "How about that pret- ...y O'Dare girl?"

MRS. PETERMAN shook her ...ead. "Not her. This is for ...eal swells, didn't I tell you? The ...O'Dares are nice enough, but poor ...as church mice."

"Her ladyship had her 'round ...he house plenty all last winter," Hetty said coldly. "If you ask me, ...he's better than the lot of them. ...She knows a person when you ...eet her on the street. She ain't afraid to say 'good morning' like a Christian when you see her."

Mrs. Peterman's manner became slightly unctuous. On all matters of social precedence in Belvedere she, having been general of the Lawrence household affairs for many years, felt herself eminently qualified to speak.

"Nice enough, as I said, but her station in life is quite different from the rest of these people. My mother always said to me, 'Nannie,' she said, 'always keep to your own station in life.' And I did. It's better so."

Hetty sniffed. "This is a free country," she contributed negligently. Then she wheeled, flushing deeply, as a masculine voice called her name.

"Jimmy, I didn't expect you back so soon!"

The big, grinning young man in chauffeur's uniform lounged in the doorway.

"Thought I'd keep my eye on you girls; so's you wouldn't get into mischief. How's things going?"

Hetty said virtuously, "We've been working like slaves all day. Be glad when this is over."

"Gonna be swell music," the young chauffeur said, jerking his head in the direction of the sun porch, whither the grand piano had already been conveyed. This room, too, was banked with all manner of flowering trees, roses in tubs, and the like. The drawing room and the library beyond had been cleared for action. Rugs had been rolled up, highly polished floors given an extra gloss, furniture pushed back. In the dining room which had an oval glassed-in breakfast room beyond, the caterer's men were busily laying. A hum of activity, tangible as the whir of bees, pervaded everything.

Sanders Lawrence, fresh and trim in white linen riding things, now came briskly down the stairs, surveying the scene.

"Everything's going well," she said, with a nod to her retainer. "James, you'll bring those people up from the 6 o'clock. Then, Mrs. Peterman, they'll change the rooms look very nice—and we go on to the club for dinner. We'll be back by 9:30. I don't expect anyone until 10, really, for the dancing, but it's just as well to be safe. I've borrowed Mr. Eustace's man, Kong, to do the cocktails. Show him where everything is. He'll be here before 7—"

AND she was gone, leaving behind her a faint, delicate scent. Everything Sandra did was well done. She was cool, competent, correct. At 22, she was the pride of a mother who loved her age. She loved this sort of thing—the whir and scurry of a big party. It was the very breath of life to her. Ever since her return from Europe the last time she had complained bitterly to her father of the dullness—in fact the lack of social life—in Belvedere. Now, in mid-July, she prepared to bring a little gayety to the somnolent town. She would give "a smart" party, the sort of affair a Gotham debutante might give at the Ritz. Everything would be perfect—even the food, drinks, things in aspic, music—everything!

As she went out the side door into the terraced and landscaped garden with the sapphire pool her father had been goaded into having built for her the year before, her eye took in the scene approvingly. Sondberg, the gnarled handyman, was at work on the ragged paths, trimming away the ragged grass. The roses were in full burst. There was a misty blue background of delphinium. It might, Sandra reflected, be a true Knollen garden, with at least 10 generations of culture behind it.

At the stables she found James, who had slipped around the back way as she went out the front. He was running a cloth lightly over the hood, adding unnecessary polish to the already shimmering chromium goddess who sprang, in full flight, from the nose of the engine.

She gave him a dazzling smile. "Thanks—James. You're sure I've plenty of gas? I've got to get local in good order this afternoon."

"Yes, ma'am, Miss Sandra. It's O. K."

She did wish American servants were more formal. Perhaps she could teach James, sometime, not to say "It. K." But he was a nice-looking boy, no doubt about that. A dash of the Gary Cooper flavor about him. His uniform fitted him perfectly.

• • •

SHE slid into the driver's seat, slapping her pockets, boy fashion. Sandra was an unconscious actress. When she wore riding clothes she adopted a gently masculine air. James sprang to attention.

"Match, miss?"

"Yes, thanks very much." She flipped a cigaret from her pigskin case and shook it into a corner of her mouth. The young man came close, holding the flame for her, cupping it with infinite care with one brown hand. Sandra felt his nearness—a little tingle went down her spine. She inhaled deeply. This wouldn't do. She would have to show James his place. Just because they'd picnicked together, quite informally, on Summit Hill, that day the distributor mixed up, was no reason he'd—well, friendly and democratic to the boy is one needn't misunderstand. That was the trouble with servants in this country. Give them an inch and they'd take a yard.

As the engine roted, leaping to be off, she gave the chauffeur a cool glance.

"Don't forget the 6 o'clock," she sang, making a turn.

Yes, he must be reminded that he was, after all, only her servant. She was the great lady. Why had she been so foolish, that day on Summit Hill? It had been surprising, he had reminded her, in his biggess and leanness, of Dan Cardigan. Was that it? Anyhow, for the attraction of an instant she had let him hold her in his arms. It had been the merest accident. She had tripped, stumbling over a tree stump. He had caught her. She had lain there for an instant longer than necessary. Oh, she had been mad! That was all—but it had been encouragement enough.

The man in olive green stared after her curiously as the dust hid the car from view.

"She's a cool one and that's the truth," he muttered to himself.

A girl in maid's uniform, watching from the pantry window, caught her lip within her teeth.

"If she don't leave him alone," she threatened to no one at all. "I'll—I'll—!" She did not finish her menacing sentence.

(To Be Continued)

Engaged to Marry Kaiser's Grandson

Announcement of the engagement of Prince Wilhelm of Prussia to Fraulein Dorothea von Salviati (above) aggrieved the Prince's grandfather, ex-Kaiser Wilhelm, for the betrothal violates the law of the House of Hohenzollern forbidding royalty to marry commoners.

Cancer Picture Is Shown Physicians

State Medical Meeting Closing Thursday at Hot Springs

HOT SPRINGS—(AP)—The closing scientific session of the 38th annual convention of the Arkansas Medical Society which opened here Tuesday was featured Thursday morning by the showing of the new motion picture film, "The Canti Film" presented by Dr. Dewell Gann, Jr., of Little Rock, a motion picture recently made in Saint Bartholomews' hospital, London England.

Dr. Gann presented Wednesday night the "Great Peril," a popular motion picture which shows the rave ages of cancer and broadcast on the subject of cancer Tuesday, declaring that cancer presented one of the greatest problems confronting medical science today.

"It is killing one out of every 10 persons over 40 years of age and will take one hundred and twenty-five lives of our people in the United States this year.

However, he laid stress upon the statement that the vast majority of cancer deaths could be avoided as the cancer in early stages is regarded as curable.

Dr. Don Smith is representing Hope at the medical convention.

Actress Has Narrow Escape From Death

HAVANA, Cuba—(AP)—Ann Harding screen star, her secretary, Mavis Lombard, and Alexander Kirkland, film actor narrowly escaped drowning Wednesday afternoon when their 31-foot sailboat capsized off the Jaimanitas Yacht Club.

The Parthenon in Athens has a color scheme which includes red, blue and gold.

TO DISCUSS TRADE

(Continued From Page One)

vate debt contracts, America is establishing a dangerous precedent. Her example will hardly encourage foreign debtors to try to continue to fulfill their obligations.

"What is sauce to the goose is sauce to the gander."

Some comments, however, were more restrained, while prominence was given to explanatory and justificatory statements cabled from America.

Meantime Prime Minister Ramsay MacDonald returned to London today "buoked up" by his talks with President Roosevelt in Washington and ready to face political revolt within his national government.

This revolt, centering on tariff issues, may exist rather than hinder him in bringing Britain around to support the American proposal for a world tariff truce throughout the world economic conference. This is the view of some of Mr. MacDonald's supporters, who look upon the present wrangling in the House of Commons over the new trade pacts with Germany, Denmark and Argentina as a possible way out of Britain's tariff controversy.

ROOSEVELT PLANS

(Continued From Page One)

it asserts, adding that through co-ordination "unusual economies into scores of millions of dollars would be possible."

Blames Local Taxes

The committee draws two other illuminating conclusions. One is that crystalization of the rails as a whole is not excessive; the other that state and local taxation, not federal, is the chief cause of the railroads' distress.

Nicathville, for spokesman, charges that 80 per cent of the economies to be produced by eliminating unnecessary services, more efficient freight routing, joint use of terminals, and adjustment of freight rates would be made at the workers' expense. The railroad plan, formulated largely by F. H. Prince, Boston banker, which would force all railroads into seven regional systems, is attacked by labor as an especially drastic scheme for reducing employment.

The plan before the president sets not only rails, busses, trucks, pipelines, airlines and waterways, but also telegraph, telephone, cables and roadside shipping under federal control. Another makes the Interstate Commerce Commission a division of a transportation bureau which would control all the transport methods of the nation.

Hinton

Sunday school was well attended here Sunday morning.

Miss LaVance Simmons spent Sunday with Miss Gladys Black.

Mrs. Cohen Young visited with Mrs. Ron Elledge Thursday afternoon.

Married: Mr. Parnell Adams to Miss Bertha Strogner of Fulton several days ago. Mr. and Mrs. Ed Adams attended the wedding. They left on Wednesday morning, returning home here Saturday. They were accompanied home by the newly weds. They will make their home in this vicinity.

Mr. and Mrs. Tommie Gibson spent Saturday night and Sunday with their parents.

Misses Ethel and Margaret Buchanan da ysafternoon accompanied by Miss Ruby Douglas and Mr. Val Ellis.

John T. Smith and family called on George Elledge and family a while Sunday afternoon.

Misses Maxine Smith and Dorothy Elledge were the supper guests of Miss Josephine Simmons Sunday.

Miss Ethel Buchanan spent Saturday night with Miss Ruby Douglas of Mount Pleasant. She returned Sunday.

Miss Pleasant community last week end.

Miss Margaret and her sister, Mrs. Bertha Nichols returned Saturday.

Hope

ANNUAL SCHOOL ELECTION

Saturday, May 20th, 1933

The annual school election will be held on Saturday May 20th, 1933. Polls ope not 2 p. m. and close at 8 o'clock.

Directors may administer oaths to the judges and clerks of the election and to the directors elected.

All districts having 150, or less, persons of scholastic age shall elect three directors to succeed present board of directors. One director shall be elected for one year one for two years, and one for three years. In all districts having more than 150 persons of scholastic age there shall be elected one director for term of five years to succeed the two outgoing directors.

The polling places will be the same as fixed by the County Board of Education of Hempstead County.

H. M. Stephens,
County Judge.

Authentic Spring Fashions In
WASH FROCKS

A finer and more outstanding selection of Wash Frocks than you ever saw before!

Embracing all the new style features, and in such interesting materials as

Batiste, Voiles, Pique-Voiles, Prints, Organdies, Combinations

39c 97c

$1.97 - $2.97

Pay Cash—Pay Less!
PATTERSONS
Everybody's Cash Store

KROGER'S
51st Jubilee Birthday
PIGGLY WIGGLY

CORNED BEEF Armour's Two 1 Lb. Tins for 25c
PRESERVES Country Club Two 1 Lb. Jars for 35c
GRAPEFRUIT 3 Large For 10c
JELL Country Club All Flavors Package 5c
TISSUE Clifton's 3 Rolls 10c
ORANGES Florida Dozen 12½c
BEVERAGES Ginger Ale, Root Beer, Orange Lemon or Lime 24 oz. Bottle 10c
POTTED MEAT Armour's Veribest 2 Cans 5c
BRAN FLAKES 13 oz. pkg. Two for 19c

BARGAINS FOR SATURDAY AND MONDAY
6 Cup All Aluminum Dripolator—65c value
Coffee 1 Pound Flavory French Brand Both For 59c
Corn COUNTRY CLUB 2 No. 2 Cans 20c
Milk COUNTRY CLUB 16 Tall Cans for 49c
Soup BARBARA ANN Six Cans 25c
Cherries-Red pitted, No. 2 can 10c
Celery-bleached, Stalk 5c
Salad Dressing-Embassy, qt. 23c
New Potatoes—lb 3c
Carrots-Beets-3 bunches 10c
COOKIES-old fashioned 2 lbs 25c

U. S. Government Inspected K. C. Beef
Beef Pot Roast K. C. BEEF—POUND 9½c
STEAKS ROUND Or LOIN—K. C. BEEF—Pound 19c
Ground Beef FRESH PURE MEAT—Pound 8½c
Sliced Bacon FANCY RINDLESS—Pound 13c
Hams ARMOUR'S Picnic Style 6 to 8 Lb Ave.—Lb. 8½c
Smoked Bacon ARMOUR'S—POUND 10c
Pork Chops FIRST CUTS—Pound 9½c
SALT MEAT STREAKED—POUND 6½c

SPECIALS
SPECIALS FOR FRIDAY AND SATURDAY

PEACHES Sliced or Halves, No. 2½ Can 15c
PORK & BEANS CAMPBELL'S, can 5c
MACARNI—3 packages for 10c
SWEET POTATOES Candied, No. 2 can 10c
CAKES-assorted, pound 19c

ORANGES Each 1c
OATS, 55 oz pkg. 15c
CORN, No. 2 can 9c
LEMONS, Dozen 19c
SALT, 3 packages 10c
OKRA, No. 2 can 10c
LARD, 8 pounds 50c
COFFEE, 8 pounds 99c

—MARKET SPECIALS—
SAUSAGE, Pound 5c
HAMBURGER, Pound 5c
STEW, Pound 5c
STEAK, Pound 10c
PORK CHOPS, Pound 10c
ROAST, Pound 8c

R. V. Stephenson
GROCERY AND MARKET
Phone 601 Free Delivery

Loyalty to British Abolished by Irish

De Valera Expects to Proclaim New Free Republic

DUBLIN, Irish Free State—(AP)—It is hoped that he soon would have the pleasure of proclaiming Ireland a free republic was expressed Wednesday night by President Eamon de Valera in a hushed Dail as debate closed following enactment of a bill removing the oath of allegiance to the British crown.

The president said he was resolved to wipe from the existing constitution "every connection with the so-called rights of the Irish people."

"We are going to remove from the constitution every vestige of inferiority," the president declared. "The people will be consulted before the republic is declared."

Holding aloft a copy of a draft constitution submitted by an Irish delegation to Great Britain in 1922 which was amended by the British, de Valera said they would take from it every clause Great Britain forced them to insert.

Tots Around Shower

The growing season for this locality seems to be rather backward for the month of May.

Mrs. J. E. Gray called on Mrs. Arrie Lee Monday afternoon.

Mrs. Adell Sanford spent Tuesday afternoon with Mrs. Bessie Vines.

Mrs. Leola Jordan is doing some quilting for Mrs. Troy Aslin.

Duncan Aslin of Center Point was Tuesday night guest in the home of his brother, Troy.

Mrs. Bernice Jordan spent Monday with with Mrs. Myrtle McMillan.

Mr. and Mrs. Thurman Terrell moved to Hope Tuesday.

Bob Dean Caudle and Rena Gladney spent Sunda afternoon with Wanda and Elerian Aslin.

Harold Sanford and little son Hoyland and Chancellor spent Wednesday night with his sister, Mrs. Dottie Aslin and family.

Adam Rogers and wife visited Wednesday night with her parents Mr. and Mrs. Thad Vines.

Mrs. Milton Jordan and yafy were Sunday guests of Mrs. Nellie Leach.

Farrell Mitchell and grandmother Mitchell spent Wednesday at Thad Vines'.

Mavis and Glenn Aslin called on their friend, Eula Dean Caudle Thursday afternoon.

Jim Jordan who has been with his brother Ray in Illinois for the past several months returned to his home here Wednesday. He states that the buds were just swelling on the trees there now.

Mrs. Adell Sanford and two children and Mrs. Rce C. Gray spent Friday evening with Mrs. Vera Caudle.

Mr. and Mrs. Henry G. Bearden and litti son Glendon were Sunday afternoon visitors at H. B. Sanfords.

Mrs. Rce O. Gray accompanied them home for a few days visit.

The Karber young folks were Sunday afternoon callers at Jordan home. They removed several stands of bees from the Lewis Richardson place to their home near Centerville.

Homer Vines moved Aunt Leatha Frizzel Saturday from the Clint Martin place to the home of her son, Thomas Frizell in Hope.

Harold Sanford and family spent Saturday night with his parents, Mr. and Mrs. H. B. Sanford.

Master Harold Sanford spent Friday with his uncle Silas Sanford at his oval glassed-in breakfast room, beyond, the caterer's men were busily laying. A hum of activity, tangible as the whir of bees, pervaded everything.

Sanders Lawrence, fresh and trim in white linen riding things, now came briskly down the stairs, surveying the scene.

"Everything's going well," she said, with a nod to her retainer. "James, you'll bring those people up from the 6 o'clock. Then, Mrs. Peterman, they'll change the rooms look very nice—and we go on to the club for dinner. We'll be back by 9:30. I don't expect anyone until 10, really, for the dancing, but it's just as well to be safe. I've borrowed Mr. Eustace's man, Kong, to do the cocktails. Show him where everything is. He'll be here before 7—"

AND she was gone, leaving behind her a faint, delicate scent. Everything Sandra did was well done. She was cool, competent, correct. At 22, she was the pride of a mother who loved her age. She loved this sort of thing—the whir and scurry of a big party. It was the very breath of life to her. Ever since her return from Europe the last time she had complained bitterly to her father of the dullness—in fact the lack of social life—in Belvedere. Now, in mid-July, she prepared to bring a little gayety to the somnolent town. She would give "a smart" party, the sort of affair a Gotham debutante might give at the Ritz. Everything would be perfect—even the food, drinks, things in aspic, music—everything!

As she went out the side door into the terraced and landscaped garden with the sapphire pool her father had been goaded into having built for her the year before, her eye took in the scene approvingly. Sondberg, the gnarled handyman, was at work on the ragged paths, trimming away the ragged grass. The roses were in full burst. There was a misty blue background of delphinium. It might, Sandra reflected, be a true Knollen garden, with at least 10 generations of culture behind it.

At the stables she found James, who had slipped around the back way as she went out the front. He was running a cloth lightly over the hood, adding unnecessary polish to the already shimmering chromium goddess who sprang, in full flight, from the nose of the engine.

She gave him a dazzling smile. "Thanks—James. You're sure I've plenty of gas? I've got to get local in good order this afternoon."

"Yes, ma'am, Miss Sandra. It's O. K."

She did wish American servants were more formal. Perhaps she could teach James, sometime, not to say "It. K." But he was a stunning-looking boy, no doubt about that. A dash of the Gary Cooper flavor about him. His uniform fitted him perfectly.

• • •

SHE slid into the driver's seat, slapping her pockets, boy fashion. Sandra was an unconscious actress. When she wore riding clothes she adopted a gently masculine air. James sprang to attention.

"Match, miss?"

"Yes, thanks very much." She flipped a cigaret from her pigskin case and shook it into a corner of her mouth. The young man came close, holding the flame for her, cupping it with infinite care with one brown hand. Sandra felt his nearness—a little tingle went down her spine. She inhaled deeply. This wouldn't do. She would have to show James his place. Just because they'd picnicked together, quite informally, on Summit Hill, that day the distributor mixed up, was no reason he'd—well, friendly and democratic to the boy is one needn't misunderstand. That was the trouble with servants in this country. Give them an inch and they'd take a yard.

As the engine roted, leaping to be off, she gave the chauffeur a cool glance.

"Don't forget the 6 o'clock," she sang, making a turn.

Yes, he must be reminded that he was, after all, only her servant. She was the great lady. Why had she been so foolish, that day on Summit Hill? It had been surprising, he had reminded her, in his bigness and leanness, of Dan Cardigan. Was that it? Anyhow, for the attraction of an instant she had let him hold her in his arms. It had been the merest accident. She had tripped, stumbling over a tree stump. He had caught her. She had lain there for an instant longer than necessary. Oh, she had been mad! That was all—but it had been encouragement enough.

The man in olive green stared after her curiously as the dust hid the car from view.

"She's a cool one and that's the truth," he muttered to himself.

A girl in maid's uniform, watching from the pantry window, caught her lip within her teeth.

"If she don't leave him alone," she threatened to no one at all. "I'll—I'll—!" She did not finish her menacing sentence.

(To Be Continued)

Receiver Is Named for L. R. Ball Club

Unable to Meet Last Year's Deficits—Will Continue Season

LITTLE ROCK—(AP)—The Little Rock baseball club of the Southern association was placed in receivership Thursday, and State Senator Ed Dirlon was named receiver by Chancellor Dodge.

Inability to meet 1932 deficits was given as the cause for the action. The club will continue operation.

Foley

Foley were shopping in Hope Tuesday and visited the beauty shop.

Mr. and Mrs. John Mernen were home from Kilgore Sunday, also Mr. and Mrs. Waters.

Mr. Dudd Huckabee was home from Stamps for the week end.

Mrs. Tom Lee Brint, Glen, Beatrice and Virginia were here from the river and attended the Fifth Sunday meeting.

Rev. Bearden and wife, formerly our pastor, were with us Saturday and Sunday shaking hands with their many friends at this place.

Mr. Smith and family of Waldo visited in the home of her mother, Mrs. Mary Yocum from Friday till Sunday and attended the Fifth Sunday meeting.

Mr. Virgie Martin and family were up from Smackover Sunday, also Ray Terrell and wife.

Mr. and Mrs. Joe Ross arrived Saturday for a visit with home folks and relatives.

Mr. Jack Huckabee, Lucy May Foster and Mrs. Ida Garner motored to Stamps Friday.

Miss Frances Gibson of Hope is spending a while with her friend, Mrs. Lois Sinyard and working in the strawberry harvest.

Mr. Frank Leatherwood was here from Faulk a few days last week visiting Mr. Arthur Collins and children.

Ralph Smith, Giles Foster, Irene Turner and Swan Garner attended a singing at Bethlehem Sunday.

Hope

Sunday school was well attended here Sunday morning.

Miss LaVance Simmons spent Saturday night with Miss Gladys Black.

Mrs. Cohen Young visited with Mrs. Ron Elledge Thursday afternoon.

Married: Mr. Parnell Adams to Miss Bertha Strogner of Fulton several days ago. Mr. and Mrs. Ed Adams attended the wedding. They left on Wednesday morning, returning home here Saturday. They were accompanied home by the newly weds. They will make their home in this vicinity.

Mr. and Mrs. Tommie Gibson spent Saturday night and Sunday with their parents.

Misses Ethel and Margaret Buchanan da ysafternoon accompanied by Miss Ruby Douglas and Mr. Val Ellis.

John T. Smith and family called on George Elledge and family a while Sunday afternoon.

Misses Maxine Smith and Dorothy Elledge were the supper guests of Miss Josephine Simmons Sunday.

Miss Ethel Buchanan spent Saturday night with Miss Ruby Douglas of Mount Pleasant. She returned Sunday.

Misses Pleasant community last week end.

Miss Margaret and her sister, Mrs. Bertha Nichols returned Saturday.

Green Laneter

A few from this place attended church at Oak Grove Sunday afternoon.

Mrs. Hylie Lewallen spent Friday last week with Mrs. J. T. Cumble.

Morjorie Butler spent the week end with Marie Stuart.

Miss Louise Robertson spent Saturday night with Bernice Cumble.

Miss Ellen Byers was the dinner guest of Miss Bernice Aldred Sunday.

Ruth Ann Cumble spent Saturday night with Dorothy Robertson.

Quite a number from this place attended the Fifth Sunday meeting at Spring Hill Sunday.

Mrs. T. C. Nichols was the guest of her sister Mrs. G. P. Putman of Oak Grove Tuesday.

Rent It! Buy It! Find It! Sell It!
—With—
HOPE STAR WANT ADS

The more you tell, The quicker you sell.
1 insertion, 10c per line minimum 30c
These rates for consecutive insertions.
3 insertions, 8c per line minimum 50c
6 insertions, 5c per line minimum 90c
26 insertions, 4c per line minimum $1.04
(Average 5½ words to the line)
NO CREDIT—Want advertisements accepted over the telephone may be charged with the understanding that the bill is payable on presentation of statement, before the first publication.
Phone 768

HELP WANTED

RELIABLE man for Hope District investigating, collection, contact work. Write M. T. SILZER, Murray Bldg., Jasper, Ark. 1tp

WANTED—Reliable men 25 to 50 to supply established customers in Nevada County with Rawleigh Products in Little River county; also city of Hope. Other good localities available. Company furnishes everything but the car. Good profits for hustlers. Write or see J. A. Culley, 1003 Foster Ave., Hope, Ark. 27, 4, 11c

Wanted high class man represent State Farm Mutual Automobile Insurance Company sell casualty automobile insurance. Company licensed in 33 states, has highest rating, saves buyer 25 to 50 per cent. Good proposition. Write E. S. Borrentine, 211 West Second street, Little Rock, State Agent. 2-2p

FOR SALE

Look! Certified Forto Rico and Nancy Hall sweet potato plants now ready. 500 for 75c, 1000 for $1.25 and 5,000 for $5 post paid. W. H. Rhodes, McCaskill, Ark. 2-3p

Extra fine super acid phosphate in cotton bags at $15.65 per ton. See me before buying. Bennie Shipp 2-3tc

Several good refrigerators, taken in on Majestic Electric boxes. Prices $3.50 up. Phone 450. Hope Music Co. 3-3c

Beer Is Cheaper

We have all kinds at 75c bottle, $3.50 case. State Line Beer Garden, 2 miles Robins. 3-3c

FOR SALE—Pair of work mares. Broke every way. Also two mare mouth jacks. R. F. Cooper, Washington, Ark. 3-3tp

Lot 175x100 feet. With North and South exposure. West Third street. For filling station. Phone 742-w. 2-26tc

FOR SALE—Ford 2-door sedan, 1931 model. Now tires, good condition. Easy terms. A. M. Perry. Phone 1644-F 1 and 2 or call 380 2-2p

Laredo, O-Too-Tan, Velvet Beans, Hegari, Sugrain and Cane seed and plants. Ornamental gold fish and supplies. Monts Seed Store. 1-26

Best prices on shiners and gold fish. See Hallis Lock McPherson's Filling Station on Fulton highway. 29-6c

Nice fat hens and fryers. Prices low. We buy all kinds of poultry, eggs and hides. Hope Produce Co. 214 South Main. 28-6c

FOR RENT

Four room apartment in Duplex. Hardwood floors, ball and bath, large closets, garage. On paved street. Close in. Call 178. 3-3c

FOR RENT—Modern furnished duplex apartment, Fifth and First. Call Phone 114W. Annie Allen 1-2tp

Bed room private entrance and bath. Garage. Gentleman preferred. Phone 855-W. 319 N. Elm. 2-3c

NOTICE

LAWN MOWERS sharpened. R. L. Taylor. 815 West Sixth street, Hope, Arkansas. 5-2tc

There are 360 dialects in the 45 stock Indian languages, according to the Smithsonian institution.

Brisk Trade Helps Cattle and Hogs

Yard Prices Rise Nevenely, However, Chicago Reports

CHICAGO—Trade in live stock Tuesday was featured by an active and unevenly higher market despite a slow demand for dressed beef.

All buyers seemed to be in need of steers, with Eastern killers particularly anxious for kinds selling in the upper and lower registers of the trade, although intermediate classes were not neglected.

General steer and she stock values were 25c up, while bulls and calves were strong.

A steady to 5c higher trade embraced hog offerings and lambs ruled steady to strong.

Top hogs moved up to $4.05 despite lack of competition from shippers. The East took out only 200 hogs. Others killers, however, cleared the fresh supply, leaving 2,000 over again.

Cattle

Choice to prime yearlings	$6.50@7.25
Good to prime yearlings	5.75@6.50
Fair to good yearlings	5.00@5.75
Common to plain yearlings	3.50@4.75
Choice to prime steers	6.00@6.75
Good to choice steers	5.25@6.00
Plain to fair steers	4.50@5.25
Common to plain steers	3.50@4.50
Stocker and feeder steers	3.50@4.50
Choice to prime heifers	5.50@6.00
Good to choice heifers	5.00@5.50
Fair to good heifers	4.50@5.00
Common to fair heifers	4.00@4.50
Kosher cows	3.50@3.75
Fair to good cows	3.25@3.50
Plain to fair cows	2.90@3.25
Canner and cutter cows	1.75@2.90
Bologna bulls	2.50@3.10
Kitcher bulls	2.75@3.00
Veal calves	4.00@5.75

Although trade in hogs was on a slight higher basis than a day earlier the market throughout the session was a slow affair, lack of outside demand bringing about the sluggishness.

A good clearance was effected, however, before the market closed. Most of the good to choice 180 to 290-lb. offerings sold from $3.90@4.00, top reaching $4.05 for three loads.

Butchers selling 300 to 370 lbs. bulk, ed at $3.80@3.90, while 140 to 175-lb. stock sold largely at $3.50@3.75, with pigs scaling 130 lbs. and down at $3.25@3.60 and pigs downward from $3.50.

Hogs

Good to choice, 140-160 lbs	$3.50@3.80
Do 160 to 200 lbs.	3.65@4.00
Do 200 to 250 lbs.	3.90@4.05
Do 250 to 350 lbs.	3.80@3.95
Packing sows	3.30@3.60
Slaughter pigs	2.75@3.30

'Looking Forward' Film of Business

Lionel Barrymore, Lewis Stone in New Saenger Feature

"Looking Forward" showing Thursday and Friday at the Saenger, deals with the lives of two business men and their families under the stress of the depression. Lewis Stone plays the role of a department store owner while Barrymore, at the other end of the economic scale, is a bookeeper who was injured in the service of the firm. Barrymore again has the sympathetic role of an understanding, dispelling the heart-warming excuse of his Kringelein in "Grand Hotel."

The store owner, fighting disaster, is forced to dismiss his old bookkeeper, while the latter, faced with the loss of his livelihood, finds his family rallying around him to make a new and better start in life. The store magnate is deserted by his flighty young wife and is on the brink of selling the store to a rival. When everything seems bleakest, his children come forward, and by their courage and loyalty help him to pull through.

An exceptionally fine cast portrays the large number of characters in "Looking Forward." In addition to Barrymore and Stone, the featured players include Benita Hume, Elizabeth Allan and Phillips Holmes.

Belton

Evangelist B. B. Crimm of Hope will preach here at 11 o'clock next Sunday. Everyone is invited to come.

Mrs. J. M. Hampton of McCaskill was in the Wednesday night guest of her son and family, Mr. and Mrs. J. V. Hampton.

Several from this place attended the baccalaureate sermon at Blevins Sunday.

Mrs. D. Manning of Tokio was visiting relatives here Sunday.

Mr. and Mrs. J. W. Siddons and Miss Lota Daniel were shopping in Nashville Saturday.

Jimmie Hampton of McCaskill attended B. Y. P. U. here Sunday night.

Mr. and Mrs. Cass Bell of Friendship were the Sunday guests of Mr. and Mrs. C. T. Rogers Sunday.

Don't forget the singing here next Sunday afternoon. Everybody is invited to come and bring your new books.

C. T. Dotson and son Shelby were in Nashville Friday.

Samuel Leslie was a business visitor in Blevins Tuesday morning.

There are 360 dialects in the 45 stock Indian languages, according to the Smithsonian institution.

WRIGLEY'S
SPEARMINT
NOW EVEN BETTER

OUR BOARDING HOUSE By AHERN

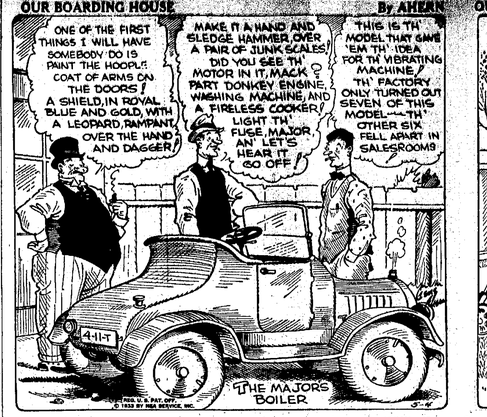

OUT OUR WAY By WILLIAMS

BOOTS AND HER BUDDIES Willie Knows Something! By MARTIN

SALESMAN SAM Major Should Know! By SMALL

WASH TUBBS Floored! By CRANE

AS E

DARLING FOOL

by MABEL McELLIOTT

© 1933 NEA SERVICE, INC.

HERE FRIDAY

...Darling, who loves ...and hates ...for friend, SAN... ...ho is engaged ...to marry ...ANDRA ...ARRENCE, ...ewer, ...and dear at attention to ...ings her where her ...gets her into difficulties ...ends to marry ANNIE ...ARRIS verges in a cruel ...ook on any girls her ...

...haracter of the ...ANDRA LAWRENCE ...ho, after her ...ther, ...ANDRA ...ILLIAM, ...ecomes ...homeless ...chauffeur, ...female ...ounds out with ...to find MAY, her ...youngest ...ove has gone ...ayer with ...HARLOW, traveling ...Perfect Specimen, ...ound to ...ruin ...ife and ...ay and ...

...OOK WITH THE STORY

CHAPTER XV.

...ANDRA LAWRENCE was giving a party. Not the ordinary sort of party half-grown girls give, with cafeteria from the corner drug store, from the same place ...chestra ...equated to have ...in the way from Chicago! ...Sherman, grumbling ...elow-stairs about the "orders" ...and ...ssibly enjoying herself...huge ...ement into the caterer's ...and ...their trestle tables and their ...ile coats, helping Hetty.

...Where else have her parties at ...ome that's what I want to ...now?" Hetty complained, polishing ...ilver. "Forty people to sup- ...t's fierce, that's what it is." ...She immediately took up the ...ckets for her employer.

"Cheer up, young lady a right ...ow, she pleaded in her own ...anner. "What's it to you, anyway? ...ou have your afternoon off, ...ease always. You've got no kick ...coming."

...t the sobering bell in that ...ouse ...ANDRA and tending to the ...ailed things," whined Hetty, ...hich is he of having a good time for myself. She's just a ...ild—that's what she is, giving ...arties like nobody, in town."

"You get along upstairs in plenty ...me to make yourself neat, ...ays," warned Mrs. Peterman, ...ished by the reference to the new ...mplexion of Letitia, with a musical ...eady apron and frilled cap.

"What's all coming?" Hetty want- ...o know, interrupting.

"The cream of the place," said ...e older woman with relish. ...Mr. Standale's two, and the ...laire, the Simmonses and Water- ...ouses, and Oliver—and the Cardi- ...s, of course. And 10 young folks ...om the city, coming by the 6 ...o'clock. James'd better not forget ...o meet them."

"Mister Cardigan, I'll bet, is ...ig- ...ant," Hetty replied, frowning ...ver ...ious rub to a fruit bowl encrusted ...ith ornamentation.

"Of course. And his sister, Miss ...eraldine. That new Mr. Eus- ...is, too.

"You saw the list," Hetty broke ...in, eyes glittering with a true gos- ...ip's relish. "How about that pret- ...y O'Dare girl?"

MRS. PETERMAN shook her ...ead. "Not her. This is for ...eal swells, didn't I tell you? The ...O'Dares are nice enough, but poor ...as church mice."

"Her ladyship had her 'round ...he house plenty all last winter," Hetty said coldly. "If you ask me, ...he's better than the lot of them. ...She knows a person when you ...eet her on the street. She ain't afraid to say 'good morning' like a Christian when you see her."

Mrs. Peterman's manner became slightly unctuous. On all matters of social precedence in Belvedere she, having been general of the Lawrence household affairs for many years, felt herself eminently qualified to speak.

"Nice enough, as I said, but her station in life is quite different from the rest of these people. My mother always said to me, 'Nannie,' she said, 'always keep to your own station in life.' And I did. It's better so."

Hetty sniffed. "This is a free country," she contributed negligently. Then she wheeled, flushing deeply, as a masculine voice called her name.

"Jimmy, I didn't expect you back so soon!"

The big, grinning young man in chauffeur's uniform lounged in the doorway.

"Thought I'd keep my eye on you girls; so's you wouldn't get into mischief. How's things going?"

Hetty said virtuously, "We've been working like slaves all day. Be glad when this is over."

"Gonna be swell music," the young chauffeur said, jerking his head in the direction of the sun porch, whither the grand piano had already been conveyed. This room, too, was banked with all manner of flowering trees, roses in tubs, and the like. The drawing room and the library beyond had been cleared for action. Rugs had been rolled up, highly polished floors given an extra gloss, furniture pushed back. In the dining room which had an oval glassed-in breakfast room beyond, the caterer's men were busily laying. A hum of activity, tangible as the whir of bees, pervaded everything.

Sanders Lawrence, fresh and trim in white linen riding things, now came briskly down the stairs, surveying the scene.

"Everything's going well," she said, with a nod to her retainer. "James, you'll bring those people up from the 6 o'clock. Then, Mrs. Peterman, they'll change the rooms look very nice—and we go on to the club for dinner. We'll be back by 9:30. I don't expect anyone until 10, really, for the dancing, but it's just as well to be safe. I've borrowed Mr. Eustace's man, Kong, to do the cocktails. Show him where everything is. He'll be here before 7—"

AND she was gone, leaving behind her a faint, delicate scent. Everything Sandra did was well done. She was cool, competent, correct. At 22, she was the pride of a mother who loved her age. She loved this sort of thing—the whir and scurry of a big party. It was the very breath of life to her. Ever since her return from Europe the last time she had complained bitterly to her father of the dullness—in fact the lack of social life—in Belvedere. Now, in mid-July, she prepared to bring a little gayety to the somnolent town. She would give "a smart" party, the sort of affair a Gotham debutante might give at the Ritz. Everything would be perfect—even the food, drinks, things in aspic, music—everything!

As she went out the side door into the terraced and landscaped garden with the sapphire pool her father had been goaded into having built for her the year before, her eye took in the scene approvingly. Sondberg, the gnarled handyman, was at work on the ragged paths, trimming away the ragged grass. The roses were in full burst. There was a misty blue background of delphinium. It might, Sandra reflected, be a true Knollen garden, with at least 10 generations of culture behind it.

At the stables she found James, who had slipped around the back way as she went out the front. He was running a cloth lightly over the hood, adding unnecessary polish to the already shimmering chromium goddess who sprang, in full flight, from the nose of the engine.

She gave him a dazzling smile. "Thanks—James. You're sure I've plenty of gas? I've got to get local in good order this afternoon."

"Yes, ma'am, Miss Sandra. It's O. K."

She did wish American servants were more formal. Perhaps she could teach James, sometime, not to say "It. K." But he was a nice-looking boy, no doubt about that. A dash of the Gary Cooper flavor about him. His uniform fitted him perfectly.

• • •

SHE slid into the driver's seat, slapping her pockets, boy fashion. Sandra was an unconscious actress. When she wore riding clothes she adopted a gently masculine air. James sprang to attention.

"Match, miss?"

"Yes, thanks very much." She flipped a cigaret from her pigskin case and shook it into a corner of her mouth. The young man came close, holding the flame for her, cupping it with infinite care with one brown hand. Sandra felt his nearness—a little tingle went down her spine. She inhaled deeply. This wouldn't do. She would have to show James his place. Just because they'd picnicked together, quite informally, on Summit Hill, that day the distributor mixed up, was no reason he'd—well, friendly and democratic to the boy is one needn't misunderstand. That was the trouble with servants in this country. Give them an inch and they'd take a yard.

As the engine roted, leaping to be off, she gave the chauffeur a cool glance.

"Don't forget the 6 o'clock," she sang, making a turn.

Yes, he must be reminded that he was, after all, only her servant. She was the great lady. Why had she been so foolish, that day on Summit Hill? It had been surprising, he had reminded her, in his biggess and leanness, of Dan Cardigan. Was that it? Anyhow, for the attraction of an instant she had let him hold her in his arms. It had been the merest accident. She had tripped, stumbling over a tree stump. He had caught her. She had lain there for an instant longer than necessary. Oh, she had been mad! That was all—but it had been encouragement enough.

The man in olive green stared after her curiously as the dust hid the car from view.

"She's a cool one and that's the truth," he muttered to himself.

A girl in maid's uniform, watching from the pantry window, caught her lip within her teeth.

"If she don't leave him alone," she threatened to no one at all. "I'll—I'll—!" She did not finish her menacing sentence.

(To Be Continued)

Engaged to Marry Kaiser's Grandson

Announcement of the engagement of Prince Wilhelm of Prussia to Fraulein Dorothea von Salviati (above) aggrieved the Prince's grandfather, ex-Kaiser Wilhelm, for the betrothal violates the law of the House of Hohenzollern forbidding royalty to marry commoners.

Cancer Picture Is Shown Physicians

State Medical Meeting Closing Thursday at Hot Springs

HOT SPRINGS—(AP)—The closing scientific session of the 38th annual convention of the Arkansas Medical Society which opened here Tuesday was featured Thursday morning by the showing of the new motion picture film, "The Canti Film" presented by Dr. Dewell Gann, Jr., of Little Rock, a motion picture recently made in Saint Bartholomews' hospital, London England.

Dr. Gann presented Wednesday night the "Great Peril," a popular motion picture which shows the rave ages of cancer and broadcast on the subject of cancer Tuesday, declaring that cancer presented one of the greatest problems confronting medical science today.

"It is killing one out of every 10 persons over 40 years of age and will take one hundred and twenty-five lives of our people in the United States this year.

However, he laid stress upon the statement that the vast majority of cancer deaths could be avoided as the cancer in early stages is regarded as curable.

Dr. Don Smith is representing Hope at the medical convention.

Actress Has Narrow Escape From Death

HAVANA, Cuba—(AP)—Ann Harding screen star, her secretary, Mavis Lombard, and Alexander Kirkland, film actor narrowly escaped drowning Wednesday afternoon when their 31-foot sailboat capsized off the Jaimanitas Yacht Club.

The Parthenon in Athens has a color scheme which includes red, blue and gold.

TO DISCUSS TRADE

(Continued From Page One)

vate debt contracts, America is establishing a dangerous precedent. Her example will hardly encourage foreign debtors to try to continue to fulfill their obligations.

"What is sauce to the goose is sauce to the gander."

Some comments, however, were more restrained, while prominence was given to explanatory and justificatory statements cabled from America.

Meantime Prime Minister Ramsay MacDonald returned to London today "buoked up" by his talks with President Roosevelt in Washington and ready to face political revolt within his national government.

This revolt, centering on tariff issues, may exist rather than hinder him in bringing Britain around to support the American proposal for a world tariff truce throughout the world economic conference. This is the view of some of Mr. MacDonald's supporters, who look upon the present wrangling in the House of Commons over the new trade pacts with Germany, Denmark and Argentina as a possible way out of Britain's tariff controversy.

ROOSEVELT PLANS

(Continued From Page One)

it asserts, adding that through co-ordination "unusual economies into scores of millions of dollars would be possible."

Blames Local Taxes

The committee draws two other illuminating conclusions. One is that crystalization of the rails as a whole is not excessive; the other that state and local taxation, not federal, is the chief cause of the railroads' distress.

Nicathville, for spokesman, charges that 80 per cent of the economies to be produced by eliminating unnecessary services, more efficient freight routing, joint use of terminals, and adjustment of freight rates would be made at the workers' expense. The railroad plan, formulated largely by F. H. Prince, Boston banker, which would force all railroads into seven regional systems, is attacked by labor as an especially drastic scheme for reducing employment.

The plan before the president sets not only rails, busses, trucks, pipelines, airlines and waterways, but also telegraph, telephone, cables and roadside shipping under federal control. Another makes the Interstate Commerce Commission a division of a transportation bureau which would control all the transport methods of the nation.

Hinton

Sunday school was well attended here Sunday morning.

Miss LaVance Simmons spent Sunday with Miss Gladys Black.

Mrs. Cohen Young visited with Mrs. Ron Elledge Thursday afternoon.

Married: Mr. Parnell Adams to Miss Bertha Strogner of Fulton several days ago. Mr. and Mrs. Ed Adams attended the wedding. They left on Wednesday morning, returning home here Saturday. They were accompanied home by the newly weds. They will make their home in this vicinity.

Mr. and Mrs. Tommie Gibson spent Saturday night and Sunday with their parents.

Misses Ethel and Margaret Buchanan da ysafternoon accompanied by Miss Ruby Douglas and Mr. Val Ellis.

John T. Smith and family called on George Elledge and family a while Sunday afternoon.

Misses Maxine Smith and Dorothy Elledge were the supper guests of Miss Josephine Simmons Sunday.

Miss Ethel Buchanan spent Saturday night with Miss Ruby Douglas of Mount Pleasant. She returned Sunday.

Miss Pleasant community last week end.

Miss Margaret and her sister, Mrs. Bertha Nichols returned Saturday.

Hope

ANNUAL SCHOOL ELECTION

Saturday, May 20th, 1933

The annual school election will be held on Saturday May 20th, 1933. Polls ope not 2 p. m. and close at 8 o'clock.

Directors may administer oaths to the judges and clerks of the election and to the directors elected.

All districts having 150, or less, persons of scholastic age shall elect three directors to succeed present board of directors. One director shall be elected for one year one for two years, and one for three years. In all districts having more than 150 persons of scholastic age there shall be elected one director for term of five years to succeed the two outgoing directors.

The polling places will be the same as fixed by the County Board of Education of Hempstead County.

H. M. Stephens,
County Judge.

Authentic Spring Fashions In
WASH FROCKS

A finer and more outstanding selection of Wash Frocks than you ever saw before!

Embracing all the new style features, and in such interesting materials as

Batiste, Voiles, Pique-Voiles, Prints, Organdies, Combinations

39c 97c

$1.97 - $2.97

Pay Cash—Pay Less!
PATTERSONS
Everybody's Cash Store

KROGER'S
51st Jubilee Birthday
PIGGLY WIGGLY

CORNED BEEF Armour's Two 1 Lb. Tins for 25c
PRESERVES Country Club Two 1 Lb. Jars for 35c
GRAPEFRUIT 3 Large For 10c
JELL Country Club All Flavors Package 5c
TISSUE Clifton's 3 Rolls 10c
ORANGES Florida Dozen 12½c
BEVERAGES Ginger Ale, Root Beer, Orange Lemon or Lime 24 oz. Bottle 10c
POTTED MEAT Armour's Veribest 2 Cans 5c
BRAN FLAKES 13 oz. pkg. Two for 19c

BARGAINS FOR SATURDAY AND MONDAY
6 Cup All Aluminum Dripolator—65c value
Coffee 1 Pound Flavory French Brand Both For 59c
Corn COUNTRY CLUB 2 No. 2 Cans 20c
Milk COUNTRY CLUB 16 Tall Cans for 49c
Soup BARBARA ANN Six Cans 25c
Cherries-Red pitted, No. 2 can 10c
Celery-bleached, Stalk 5c
Salad Dressing-Embassy, qt. 23c
New Potatoes—lb 3c
Carrots-Beets-3 bunches 10c
COOKIES-old fashioned 2 lbs 25c

U. S. Government Inspected K. C. Beef
Beef Pot Roast K. C. BEEF—POUND 9½c
STEAKS ROUND Or LOIN—K. C. BEEF—Pound 19c
Ground Beef FRESH PURE MEAT—Pound 8½c
Sliced Bacon FANCY RINDLESS—Pound 13c
Hams ARMOUR'S Picnic Style 6 to 8 Lb Ave.—Lb. 8½c
Smoked Bacon ARMOUR'S—POUND 10c
Pork Chops FIRST CUTS—Pound 9½c
SALT MEAT STREAKED—POUND 6½c

SPECIALS
SPECIALS FOR FRIDAY AND SATURDAY

PEACHES Sliced or Halves, No. 2½ Can 15c
PORK & BEANS CAMPBELL'S, can 5c
MACARNI—3 packages for 10c
SWEET POTATOES Candied, No. 2 can 10c
CAKES-assorted, pound 19c

ORANGES Each 1c
OATS, 55 oz pkg. 15c
CORN, No. 2 can 9c
LEMONS, Dozen 19c
SALT, 3 packages 10c
OKRA, No. 2 can 10c
LARD, 8 pounds 50c
COFFEE, 8 pounds 99c

—MARKET SPECIALS—
SAUSAGE, Pound 5c
HAMBURGER, Pound 5c
STEW, Pound 5c
STEAK, Pound 10c
PORK CHOPS, Pound 10c
ROAST, Pound 8c

R. V. Stephenson
GROCERY AND MARKET
Phone 601 Free Delivery

Loyalty to British Abolished by Irish

De Valera Expects to Proclaim New Free Republic

DUBLIN, Irish Free State—(AP)—It is hoped that he soon would have the pleasure of proclaiming Ireland a free republic was expressed Wednesday night by President Eamon de Valera in a hushed Dail as debate closed following enactment of a bill removing the oath of allegiance to the British crown.

The president said he was resolved to wipe from the existing constitution "every connection with the so-called rights of the Irish people."

"We are going to remove from the constitution every vestige of inferiority," the president declared. "The people will be consulted before the republic is declared."

Holding aloft a copy of a draft constitution submitted by an Irish delegation to Great Britain in 1922 which was amended by the British, de Valera said they would take from it every clause Great Britain forced them to insert.

Tots Around Shower

The growing season for this locality seems to be rather backward for the month of May.

Mrs. J. E. Gray called on Mrs. Arrie Lee Monday afternoon.

Mrs. Adell Sanford spent Tuesday afternoon with Mrs. Bessie Vines.

Mrs. Leola Jordan is doing some quilting for Mrs. Troy Aslin.

Duncan Aslin of Center Point was Tuesday night guest in the home of his brother, Troy.

Mrs. Bernice Jordan spent Monday with with Mrs. Myrtle McMillan.

Mr. and Mrs. Thurman Terrell moved to Hope Tuesday.

Bob Dean Caudle and Rena Gladney spent Sunda afternoon with Wanda and Elerian Aslin.

Harold Sanford and little son Hoyland and Chancellor spent Wednesday night with his sister, Mrs. Dottie Aslin and family.

Adam Rogers and wife visited Wednesday night with her parents Mr. and Mrs. Thad Vines.

Mrs. Milton Jordan and yafy were Sunday guests of Mrs. Nellie Leach.

Farrell Mitchell and grandmother Mitchell spent Wednesday at Thad Vines'.

Mavis and Glenn Aslin called on their friend, Eula Dean Caudle Thursday afternoon.

Jim Jordan who has been with his brother Ray in Illinois for the past several months returned to his home here Wednesday. He states that the buds were just swelling on the trees there now.

Mrs. Adell Sanford and two children and Mrs. Rce C. Gray spent Friday evening with Mrs. Vera Caudle.

Mr. and Mrs. Henry G. Bearden and litti son Glendon were Sunday afternoon visitors at H. B. Sanfords.

Mrs. Rce O. Gray accompanied them home for a few days visit.

The Karber young folks were Sunday afternoon callers at Jordan home. They removed several stands of bees from the Lewis Richardson place to their home near Centerville.

Homer Vines moved Aunt Leatha Frizzel Saturday from the Clint Martin place to the home of her son, Thomas Frizell in Hope.

Harold Sanford and family spent Saturday night with his parents, Mr. and Mrs. H. B. Sanford.

Master Harold Sanford spent Friday with his uncle Silas Sanford at his oval glassed-in breakfast room, beyond, the caterer's men were busily laying. A hum of activity, tangible as the whir of bees, pervaded everything.

Sanders Lawrence, fresh and trim in white linen riding things, now came briskly down the stairs, surveying the scene.

"Everything's going well," she said, with a nod to her retainer. "James, you'll bring those people up from the 6 o'clock. Then, Mrs. Peterman, they'll change the rooms look very nice—and we go on to the club for dinner. We'll be back by 9:30. I don't expect anyone until 10, really, for the dancing, but it's just as well to be safe. I've borrowed Mr. Eustace's man, Kong, to do the cocktails. Show him where everything is. He'll be here before 7—"

AND she was gone, leaving behind her a faint, delicate scent. Everything Sandra did was well done. She was cool, competent, correct. At 22, she was the pride of a mother who loved her age. She loved this sort of thing—the whir and scurry of a big party. It was the very breath of life to her. Ever since her return from Europe the last time she had complained bitterly to her father of the dullness—in fact the lack of social life—in Belvedere. Now, in mid-July, she prepared to bring a little gayety to the somnolent town. She would give "a smart" party, the sort of affair a Gotham debutante might give at the Ritz. Everything would be perfect—even the food, drinks, things in aspic, music—everything!

As she went out the side door into the terraced and landscaped garden with the sapphire pool her father had been goaded into having built for her the year before, her eye took in the scene approvingly. Sondberg, the gnarled handyman, was at work on the ragged paths, trimming away the ragged grass. The roses were in full burst. There was a misty blue background of delphinium. It might, Sandra reflected, be a true Knollen garden, with at least 10 generations of culture behind it.

At the stables she found James, who had slipped around the back way as she went out the front. He was running a cloth lightly over the hood, adding unnecessary polish to the already shimmering chromium goddess who sprang, in full flight, from the nose of the engine.

She gave him a dazzling smile. "Thanks—James. You're sure I've plenty of gas? I've got to get local in good order this afternoon."

"Yes, ma'am, Miss Sandra. It's O. K."

She did wish American servants were more formal. Perhaps she could teach James, sometime, not to say "It. K." But he was a stunning-looking boy, no doubt about that. A dash of the Gary Cooper flavor about him. His uniform fitted him perfectly.

• • •

SHE slid into the driver's seat, slapping her pockets, boy fashion. Sandra was an unconscious actress. When she wore riding clothes she adopted a gently masculine air. James sprang to attention.

"Match, miss?"

"Yes, thanks very much." She flipped a cigaret from her pigskin case and shook it into a corner of her mouth. The young man came close, holding the flame for her, cupping it with infinite care with one brown hand. Sandra felt his nearness—a little tingle went down her spine. She inhaled deeply. This wouldn't do. She would have to show James his place. Just because they'd picnicked together, quite informally, on Summit Hill, that day the distributor mixed up, was no reason he'd—well, friendly and democratic to the boy is one needn't misunderstand. That was the trouble with servants in this country. Give them an inch and they'd take a yard.

As the engine roted, leaping to be off, she gave the chauffeur a cool glance.

"Don't forget the 6 o'clock," she sang, making a turn.

Yes, he must be reminded that he was, after all, only her servant. She was the great lady. Why had she been so foolish, that day on Summit Hill? It had been surprising, he had reminded her, in his bigness and leanness, of Dan Cardigan. Was that it? Anyhow, for the attraction of an instant she had let him hold her in his arms. It had been the merest accident. She had tripped, stumbling over a tree stump. He had caught her. She had lain there for an instant longer than necessary. Oh, she had been mad! That was all—but it had been encouragement enough.

The man in olive green stared after her curiously as the dust hid the car from view.

"She's a cool one and that's the truth," he muttered to himself.

A girl in maid's uniform, watching from the pantry window, caught her lip within her teeth.

"If she don't leave him alone," she threatened to no one at all. "I'll—I'll—!" She did not finish her menacing sentence.

(To Be Continued)

Receiver Is Named for L. R. Ball Club

Unable to Meet Last Year's Deficits—Will Continue Season

LITTLE ROCK—(AP)—The Little Rock baseball club of the Southern association was placed in receivership Thursday, and State Senator Ed Dirlon was named receiver by Chancellor Dodge.

Inability to meet 1932 deficits was given as the cause for the action. The club will continue operation.

Foley

Foley were shopping in Hope Tuesday and visited the beauty shop.

Mr. and Mrs. John Mernen were home from Kilgore Sunday, also Mr. and Mrs. Waters.

Mr. Dudd Huckabee was home from Stamps for the week end.

Mrs. Tom Lee Brint, Glen, Beatrice and Virginia were here from the river and attended the Fifth Sunday meeting.

Rev. Bearden and wife, formerly our pastor, were with us Saturday and Sunday shaking hands with their many friends at this place.

Mr. Smith and family of Waldo visited in the home of her mother, Mrs. Mary Yocum from Friday till Sunday and attended the Fifth Sunday meeting.

Mr. Virgie Martin and family were up from Smackover Sunday, also Ray Terrell and wife.

Mr. and Mrs. Joe Ross arrived Saturday for a visit with home folks and relatives.

Mr. Jack Huckabee, Lucy May Foster and Mrs. Ida Garner motored to Stamps Friday.

Miss Frances Gibson of Hope is spending a while with her friend, Mrs. Lois Sinyard and working in the strawberry harvest.

Mr. Frank Leatherwood was here from Faulk a few days last week visiting Mr. Arthur Collins and children.

Ralph Smith, Giles Foster, Irene Turner and Swan Garner attended a singing at Bethlehem Sunday.

Hope

Sunday school was well attended here Sunday morning.

Miss LaVance Simmons spent Saturday night with Miss Gladys Black.

Mrs. Cohen Young visited with Mrs. Ron Elledge Thursday afternoon.

Married: Mr. Parnell Adams to Miss Bertha Strogner of Fulton several days ago. Mr. and Mrs. Ed Adams attended the wedding. They left on Wednesday morning, returning home here Saturday. They were accompanied home by the newly weds. They will make their home in this vicinity.

Mr. and Mrs. Tommie Gibson spent Saturday night and Sunday with their parents.

Misses Ethel and Margaret Buchanan da ysafternoon accompanied by Miss Ruby Douglas and Mr. Val Ellis.

John T. Smith and family called on George Elledge and family a while Sunday afternoon.

Misses Maxine Smith and Dorothy Elledge were the supper guests of Miss Josephine Simmons Sunday.

Miss Ethel Buchanan spent Saturday night with Miss Ruby Douglas of Mount Pleasant. She returned Sunday.

Misses Pleasant community last week end.

Miss Margaret and her sister, Mrs. Bertha Nichols returned Saturday.

Green Laneter

A few from this place attended church at Oak Grove Sunday afternoon.

Mrs. Hylie Lewallen spent Friday last week with Mrs. J. T. Cumble.

Morjorie Butler spent the week end with Marie Stuart.

Miss Louise Robertson spent Saturday night with Bernice Cumble.

Miss Ellen Byers was the dinner guest of Miss Bernice Aldred Sunday.

Ruth Ann Cumble spent Saturday night with Dorothy Robertson.

Quite a number from this place attended the Fifth Sunday meeting at Spring Hill Sunday.

Mrs. T. C. Nichols was the guest of her sister Mrs. G. P. Putman of Oak Grove Tuesday.

Rent It! Buy It! Find It! Sell It!
—With—
HOPE STAR WANT ADS

The more you tell, The quicker you sell.
1 insertion, 10c per line minimum 30c
These rates for consecutive insertions.
3 insertions, 8c per line minimum 50c
6 insertions, 5c per line minimum 90c
26 insertions, 4c per line minimum $1.04
(Average 5½ words to the line)
NO CREDIT—Want advertisements accepted over the telephone may be charged with the understanding that the bill is payable on presentation of statement, before the first publication.
Phone 768

HELP WANTED

RELIABLE man for Hope District investigating, collection, contact work. Write M. T. SILZER, Murray Bldg., Jasper, Ark. 1tp

WANTED—Reliable men 25 to 50 to supply established customers in Nevada County with Rawleigh Products in Little River county; also city of Hope. Other good localities available. Company furnishes everything but the car. Good profits for hustlers. Write or see J. A. Culley, 1003 Foster Ave., Hope, Ark. 27, 4, 11c

Wanted high class man represent State Farm Mutual Automobile Insurance Company sell casualty automobile insurance. Company licensed in 33 states, has highest rating, saves buyer 25 to 50 per cent. Good proposition. Write E. S. Borrentine, 211 West Second street, Little Rock, State Agent. 2-2p

FOR SALE

Look! Certified Forto Rico and Nancy Hall sweet potato plants now ready. 500 for 75c, 1000 for $1.25 and 5,000 for $5 post paid. W. H. Rhodes, McCaskill, Ark. 2-3p

Extra fine super acid phosphate in cotton bags at $15.65 per ton. See me before buying. Bennie Shipp 2-3tc

Several good refrigerators, taken in on Majestic Electric boxes. Prices $3.50 up. Phone 450. Hope Music Co. 3-3c

Beer Is Cheaper

We have all kinds at 75c bottle, $3.50 case. State Line Beer Garden, 2 miles Robins. 3-3c

FOR SALE—Pair of work mares. Broke every way. Also two mare mouth jacks. R. F. Cooper, Washington, Ark. 3-3tp

Lot 175x100 feet. With North and South exposure. West Third street. For filling station. Phone 742-w. 2-26tc

FOR SALE—Ford 2-door sedan, 1931 model. Now tires, good condition. Easy terms. A. M. Perry. Phone 1644-F 1 and 2 or call 380 2-2p

Laredo, O-Too-Tan, Velvet Beans, Hegari, Sugrain and Cane seed and plants. Ornamental gold fish and supplies. Monts Seed Store. 1-26

Best prices on shiners and gold fish. See Hallis Lock McPherson's Filling Station on Fulton highway. 29-6c

Nice fat hens and fryers. Prices low. We buy all kinds of poultry, eggs and hides. Hope Produce Co. 214 South Main. 28-6c

FOR RENT

Four room apartment in Duplex. Hardwood floors, ball and bath, large closets, garage. On paved street. Close in. Call 178. 3-3c

FOR RENT—Modern furnished duplex apartment, Fifth and First. Call Phone 114W. Annie Allen 1-2tp

Bed room private entrance and bath. Garage. Gentleman preferred. Phone 855-W. 319 N. Elm. 2-3c

NOTICE

LAWN MOWERS sharpened. R. L. Taylor. 815 West Sixth street, Hope, Arkansas. 5-2tc

There are 360 dialects in the 45 stock Indian languages, according to the Smithsonian institution.

Brisk Trade Helps Cattle and Hogs

Yard Prices Rise Nevenely, However, Chicago Reports

CHICAGO—Trade in live stock Tuesday was featured by an active and unevenly higher market despite a slow demand for dressed beef.

All buyers seemed to be in need of steers, with Eastern killers particularly anxious for kinds selling in the upper and lower registers of the trade, although intermediate classes were not neglected.

General steer and she stock values were 25c up, while bulls and calves were strong.

A steady to 5c higher trade embraced hog offerings and lambs ruled steady to strong.

Top hogs moved up to $4.05 despite lack of competition from shippers. The East took out only 200 hogs. Others killers, however, cleared the fresh supply, leaving 2,000 over again.

Cattle

Choice to prime yearlings	$6.50@7.25
Good to prime yearlings	5.75@6.50
Fair to good yearlings	5.00@5.75
Common to plain yearlings	3.50@4.75
Choice to prime steers	6.00@6.75
Good to choice steers	5.25@6.00
Plain to fair steers	4.50@5.25
Common to plain steers	3.50@4.50
Stocker and feeder steers	3.50@4.50
Choice to prime heifers	5.50@6.00
Good to choice heifers	5.00@5.50
Fair to good heifers	4.50@5.00
Common to fair heifers	4.00@4.50
Kosher cows	3.50@3.75
Fair to good cows	3.25@3.50
Plain to fair cows	2.90@3.25
Canner and cutter cows	1.75@2.90
Bologna bulls	2.50@3.10
Kitcher bulls	2.75@3.00
Veal calves	4.00@5.75

Although trade in hogs was on a slight higher basis than a day earlier the market throughout the session was a slow affair, lack of outside demand bringing about the sluggishness.

A good clearance was effected, however, before the market closed. Most of the good to choice 180 to 290-lb. offerings sold from $3.90@4.00, top reaching $4.05 for three loads.

Butchers selling 300 to 370 lbs. bulk, ed at $3.80@3.90, while 140 to 175-lb. stock sold largely at $3.50@3.75, with pigs scaling 130 lbs. and down at $3.25@3.60 and pigs downward from $3.50.

Hogs

Good to choice, 140-160 lbs	$3.50@3.80
Do 160 to 200 lbs.	3.65@4.00
Do 200 to 250 lbs.	3.90@4.05
Do 250 to 350 lbs.	3.80@3.95
Packing sows	3.30@3.60
Slaughter pigs	2.75@3.30

'Looking Forward' Film of Business

Lionel Barrymore, Lewis Stone in New Saenger Feature

"Looking Forward" showing Thursday and Friday at the Saenger, deals with the lives of two business men and their families under the stress of the depression. Lewis Stone plays the role of a department store owner while Barrymore, at the other end of the economic scale, is a bookeeper who was injured in the service of the firm. Barrymore again has the sympathetic role of an understanding, dispelling the heart-warming excuse of his Kringelein in "Grand Hotel."

The store owner, fighting disaster, is forced to dismiss his old bookkeeper, while the latter, faced with the loss of his livelihood, finds his family rallying around him to make a new and better start in life. The store magnate is deserted by his flighty young wife and is on the brink of selling the store to a rival. When everything seems bleakest, his children come forward, and by their courage and loyalty help him to pull through.

An exceptionally fine cast portrays the large number of characters in "Looking Forward." In addition to Barrymore and Stone, the featured players include Benita Hume, Elizabeth Allan and Phillips Holmes.

Belton

Evangelist B. B. Crimm of Hope will preach here at 11 o'clock next Sunday. Everyone is invited to come.

Mrs. J. M. Hampton of McCaskill was in the Wednesday night guest of her son and family, Mr. and Mrs. J. V. Hampton.

Several from this place attended the baccalaureate sermon at Blevins Sunday.

Mrs. D. Manning of Tokio was visiting relatives here Sunday.

Mr. and Mrs. J. W. Siddons and Miss Lota Daniel were shopping in Nashville Saturday.

Jimmie Hampton of McCaskill attended B. Y. P. U. here Sunday night.

Mr. and Mrs. Cass Bell of Friendship were the Sunday guests of Mr. and Mrs. C. T. Rogers Sunday.

Don't forget the singing here next Sunday afternoon. Everybody is invited to come and bring your new books.

C. T. Dotson and son Shelby were in Nashville Friday.

Samuel Leslie was a business visitor in Blevins Tuesday morning.

There are 360 dialects in the 45 stock Indian languages, according to the Smithsonian institution.

WRIGLEY'S
SPEARMINT
NOW EVEN BETTER

OUR BOARDING HOUSE By AHERN

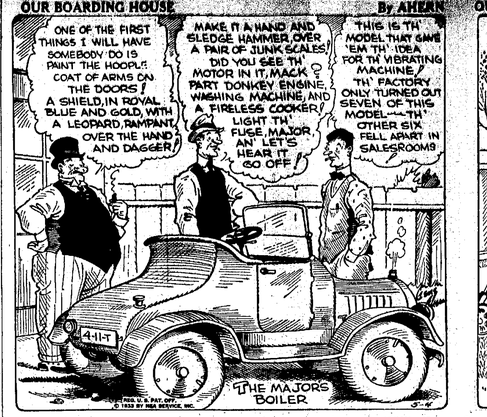

OUT OUR WAY By WILLIAMS

BOOTS AND HER BUDDIES Willie Knows Something! By MARTIN

SALESMAN SAM Major Should Know! By SMALL

WASH TUBBS Floored! By CRANE

AS E

States to Vote on Prohi Repealer

Possible That Necessary 36 Will Act Before End of the Year

WASHINGTON.—(AP)—Citizens of ... states will vote within the next ... months to register their views ... repeal of the Eighteenth amendment, while enough others legislatures are moving with a speed to cause anti-prohibitionists to hail the possibility that 36 states may act before the turn of the year.

Two states—Michigan and Wisconsin—have voted overwhelmingly to wipe the amendment from the constitution. Nevada, New York and Delaware will cast their votes between now and May 27.

Anti-prohibition leaders, headed by Jouett Shouse, president of the Association Against the Prohibition Amendment, have expressed confidence of carrying each of these states, while F. Scott McBride, superintendent of the Anti-Saloon League, points to the election of delegates in Indiana, June 6, as the first real battleground where a "decisive fight" will be made.

"If Indiana rejects the repeal proposal," McBride said, "the Eighteenth amendment will remain in the constitution."

Shouse said today, "We are confident that by the end of the month the important initial processes of repeal will have been undertaken in almost one-fourth of the necessary 36 states."

Citing the possibility of action in ... states this year, Shouse said, "we do not concede the loss of a single one."

A record in the import of snake skins by England has been created by the popularity of snake skin shoes. In 1932, South America shipped 4,000,000, Africa 2,000,000, and India 1,250,000 skins to England.

It costs only 25¢ TO GET SHIRTS WITH THIS LABEL!

HANES

"TWENTY-FIVE CENTS"—"a quarter"—"two bits." No matter what you call it, one-fourth of a dollar has stepped up into big-time stuff! *Look what it buys.*

HANES twenty-five-cent Shirt is elastic-knit combed yarn. Plenty of snap and plenty of snuggle. Soft and elastic, no matter how often it's washed! Tightens just enough across your chest to keep you comfortable and cool. And talk about length! HANES Shirts aren't as long as the old-fashioned nightgown, of course. But they tuck so far inside the shorts that they never bunch at the belt! Other HANES Shirts—luxurious Lisles, Durenes, and Rayons—only 35c and 50c.

HANES SHORTS are cut full—especially at the crotch. Guaranteed fast colors. 25c, 35c and 50c

The famous SAMSONBAK Union Suit

No matter how strenuous a man's work is, the patented SAMSONBAK belt won't pull out or break when he bends and strains! *Guaranteed.* And SAMSONBAK is *Sanforized.* It won't shrink—*ever.* Laundry-fresh in cellophane-wrapping. Only 75c

Other Union Suits as low as 50c

If you don't know a HANES dealer, please write P. H. Hanes Knitting Company, Winston-Salem, N. C.

HANES WONDERWEAR

For Men and Boys — For Every Season

HANES WONDERWEAR Is Distributed At Wholesale By WM. R. MOORE'S Memphis, Tenn.

Sold in Hope by Patterson's Department Store

Design for Flowers

By HELEN WELSHIMER

PEDDLING men are strolling by
Selling daffodils;
Spring has come and potted plants
Sit on window sills.
I am sure they'd rather climb
Up the clean, bright air
From a colored flower bed
Than a ledge somewhere.

DAFFODILS and hyacinths
That intend to bloom
Need cool winds and cleansing rains
And some stretching room.
How can any flower bud
Hold a gay head up
When it gets its daily drink
From a water cup?

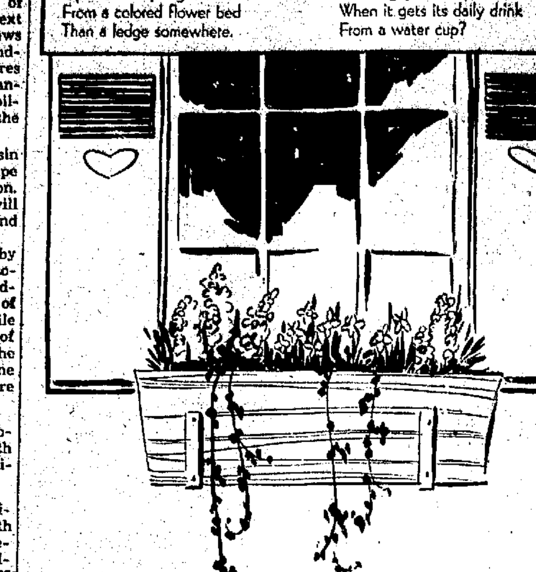

(Copyright, 1933, by NEA Service, Inc. All reprint and song rights reserved.)

YOUR CHILDREN

by Olive Roberts Barton

© 1933 NEA SERVICE, INC.

"I cannot really enjoy anything," said the young woman, "because I have a sort of fear of terror behind it."

"Most of us have a certain heaviness of heart we can't shake off," I replied.

"I don't know ho wother people are. I've often wondered," she said. "I hope everyone isn't like me. Ever since I was a little girl I have had a dread of something. I can't tell what it is. Maybe I'm what they call a moral coward. Perhaps I can't face life. But really I never enjoy anything. No matter how happy I ought to be—no matter what's going on, a party, or new clothes or—or spring. I have a heavy heart. I know I am abnormal for some reason or other!"

Rare or Common?

I had my doubts about that and said so. Is she really abnormal, this unhappy young person who cannot seem to find unadulterated joy in anything she does? On the contrary, if the truth were known, I believe she is more common than uncommon. I believe there are thousands of adults and children who cannot shake off this feeling of dread, or heaviness, no matter what happens.

Psychologists tell us that it is a hangover from those eons when man lived in constant terror of his life. Perhaps. But do all wild animals live with dread in their hearts? Aren't the forest birds happy even when they sing. Is there always the shadow of the imaginary hawk or eagle over their their lives?

Shocks of Childhood

I cannot think so. Weariness and sudden alarm cannot be classed with this utter terror of living.* They are different things altogether.

Again it may be caused by extreme ego, where introspection is daily habit and the world rotates around self. Usually the introvert is not happy. The sensitive soul can never forget himself and ever imagines trouble—he really jumps ahead to seize it and bring it to his heart.

But I cannot believe this is the answer either. I believe it lies outside of either personality or heredity. I believe 't is the result of a succession of shocks in early childhood.

It is fear in its most erible form.

Books tell us that we are born with certain indescribable fears including that of death.

Don't Frighten Children

It proves no point particularly concerning these terror-ridden people. It is hardly conceivable that some would have it in such an exaggerated sense while others never know what i' means at all.

A little child frightened of his father may develop a perpetual terror, or too frequently frightened by things he doesn't understand and forced to face them. I thing it is more likely to be something he has to live with than the occasional fright of a storm or an animal or the dark. Deep impressions are caused by repetition.

This is why I think it important that early childhood be happy. Happy, simple, quiet, normal, uncomplicated and free of excitement. We never know what Frankenstein is being formed in embryo in small hearts to rise and haunt them later.

The capacity for happiness in later life depends on a contented childhood.

Spa Hospital Closed to Ex-Service Men

HOT SPRINGS, Ark.—(AP)—The Army and Navy General hospital here is now closed to ex-service men under new regulations of the federal government.

Only active enlisted men or those on the retired list are eligible for treatment at the hospital, the new regulations requiring that ex-service men be treated at veterans 'administration hospitals. At this time there is no veterans hospital in the state but one is now under construction at Fayetteville.

Surface Work Is Started on No. 2

Highway Dept. Pulverizing Bad Asphalt and Tamping It Down

EL DORADO, Ark.—Resurfaceing operations on Highway No. 2 between El Dorado and Texarkana have been started by state engineers and the entire road is expected to be in excellent condition within six weeks, according to Frank H. Burnside, district engineer of Hope.

The asphalt-topped highway has been in bad condition for more than a year and heavy traffic and lack of maintenance have developed huge holes in the surface of the important southwest Arkansas highway.

The asphalt surface is being scarified and shoulders rebuilt wherecever necessary. Work was started wes started west fro the Union-Columbia county line where the highway joins the concrete paving 18 miles west of El Dorado. The workers will move on to Buckner, while another crew will begin work at Lewisville and move cast some time next week.

A large tractor, a grader and a scarifier are pulverizing the asphalt which will be bound back into a hard surface by traffic. Mr. Burnside stated that after the finely-crushed asphalt is tamped back into shape, the surface will be as good or better than than a good gravel highway. He said no more asphalt will be laid on the highway at present.

Concrete Finished

CAMDEN, Ark.—The paper mill stretch on United States Highway No. 167, Camden to El Dorado, recently paved, was opened to traffic Saturday.

New Hope

The Schooley baseball team carried their negro play to DeAnn Friday night. Everyone that saw it said it was fine.

Mr. A. J. Arrington left Sunday morning for an examination at Booneville hospital where he will probably spend his summer vacation.

Miss Jettie Watkins of this place attended the Fifth Sunday meeting at Spring Hill Sunday.

Roy Sutton and Paul Bain of Holly Grove community attended B. Y. P. U. here Sunday night.

— THIS CURIOUS WORLD —

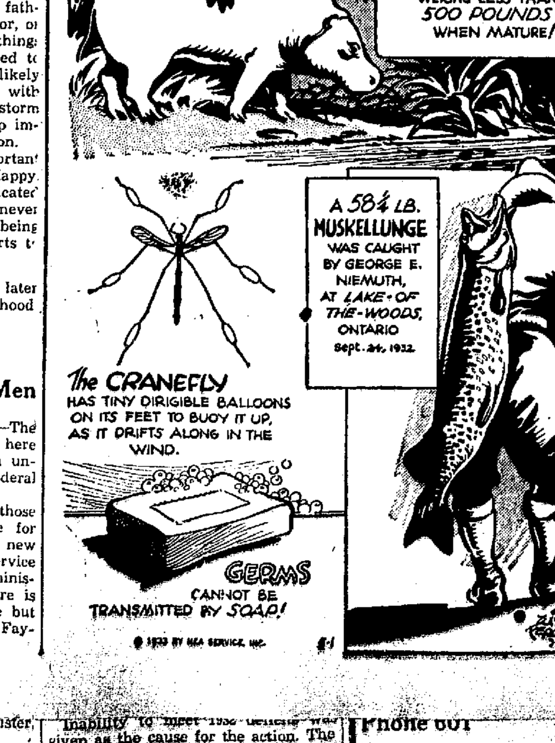

How Milton Lost Eyesight Recalled

One Eye Began Failing at 33—He Was Blind at Age of 46

BY DR. MORRIS FISHBEIN
Editor, Journal of the American Medical Association, and of Hygeia, the Health Magazine

The great poet, Milton, writer of "Paradise Lost," was blind during much of his lifetime. This blindness is, no doubt ,associated largely with the nature of his writings and with his philosophy of life. There have been many considerations of the character of his blindness, and this moved Dr. William H. Wilmer of the great ophthalmologic institue which bears his name to make an analysis of published writings concerning reasons for the loss of Milton's sight.

The father of John Milton died at 84 years of age, and read without glasses all his life. His mother died at 65, and it was reported that she had weak eyes and uses spectacles after she was 30 years old. In his early youth the boy suffered from digestive disturbances and later in life from gout.

His eyes were naturally weak and he suffered from headaches. From his twelfth year on he abused his eyesight, reading until midnight with the type of artificial light that was available in the beginning of the 17th century. This overuse of his eyes continued as long as Milton could see manuscript.

The poet was born in 1608. About 1641, when he was 33 years of age, he began to have trouble with his left eye. The sight grew steadily worse and 10 years later that eye was entirely blind. A few years after the onset of the disease in the left eye, the right eye became affected, and by 1654 that eye admitted only a tiny speck of light.

In available letters it appears that there was use of the eyes, but gradual failure of vision. He had all the usual symptoms of dancing objects before the eyes, occasional flashes of light and similar dissurbances.

There have been many suggestions as to the reasons for Milton's loss of sight. It is not likely that it was due to detachment of the retina, because that comes on suddenly, and is, as Dr. Wilmer says, accompanied by a feeling that a black curtain has suddenly dropped before the eye. Occasionally there are fireworks, such as flashes of vivid light and floating colored disks before the eye, and Milton makes no record of such symptoms day and night.

Except for his failing vision, indigestion an dgout, Milton seems to have had good general health. It is possible that he suffered with a tendency to nearsightedness. Both his father and mother were nearsighted. Weakness of his eyes may have been associated with inflammation of the lens and with eyestrain from overuse, perhaps also with uncorrected errors of vision.

It seems hardly likely that he suffered from cataract, because it does not accord with the general history of his case and there is no record that any of his friends observed a grayness of the pupils of his eyes.

Dr. Wilmer is inclined to believe that Milton sufered with nearsightedness complicated by glaucoma. Glaucoma is the cause of one per cent of disturbances of the eyes. It occurs at all ages, increasing with every decade of life after 30. In this condition, there is a tendency to increased pressure within the eye due to interference with the mechanism of drainage of fluid from the eye. The fact that Milton had gout would seem to predispose toward glaucoma, and certainly the overuse of his eyes might have been a factor.

· Miss Ida Mae—Who was old Mac Tlechnor?

Norman L.—The father of young Mac Tlechnor.

Miss Winburn—That word "cute" is a vulgarism.

Mary Lou—Well, I don't think so. I think "cute" is a cute word.

Sues Rudy's Wife for $100,000 Balm

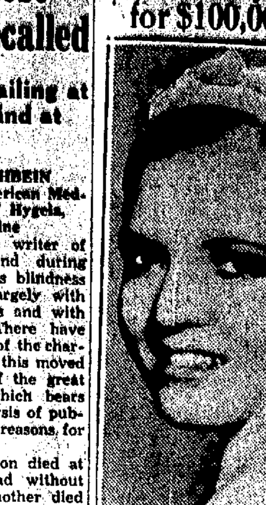

Kathleen Smythe (above), actress, has filed suit in New York demanding $100,000 from Fay Webb Vallee, estranged wife of the crooning Rudy, alleging that Fay stole the affections of Gary Leon, dancer. Denying the charge, Mrs. Vallee has retained attorneys to fight the suit.

Sweet Home

Several from here attended the commencement exercises at the Blevins High School Sunday and Monday.

Mrs. Elvin Campbell and Theda Earl Campbell were shopping in Prescott Saturday.

Mr. Bill Wilson entertained the young people with a singing Sunday night.

Several from here enjoyed the program at Pleasant Hill Friday night while others preferred attending the fiddlers contest at Blevins High School auditorium the same night.

Mr. and Mrs. Earl Fore are at home on the farm after spending several months near Foreman, Ark., teaching school.

Mr. and Mrs. H. H. Huskey and daughter, Mrs. Earl Fore and Miss Ruth heard the baccalaureate sermon to the graduating class of Blevins High School Sunday and were dinner guests of Mr. and Mrs. T. J. Steward.

Mr. Harold Huskey of this place and Mr. Chester Stephens of Blevins left Monday for the strawberry fields near McRae, Ark.

Miss Marie Brown was the week end guest of Miss Ruth Huskey.

Miss Carrie Mae Huskey made a trip to Murfreesboro Saturday.

Mr. and Mrs. Will Spears were shopping in Prescott Tuesday.

Mrs. M. H. Montgomery and Mrs. Star Mason were in Prescott Monday.

U. S. Submarine to Visit Helena, Ark.

First Undersea Craft Ever to Make Trip Up Mississippi

NEW ORLEANS.—(AP)—The United States naval station here said Tuesday that the navy submarine S-10, en route from the Panama Canal zone is scheduled to arrive at New Orleans Wednesday or Thursday. After a layover of one day it will move up the Mississippi river as far as Helena, Ark.

On the trip up the river, the first to be made by a navy submarine, the only stop will be at Memphis, but on the return the boat will touch at all the large river cities in Louisiana and Mississippi.

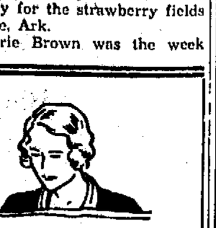

READ IT Mrs. Home-Maker

IT'S the best place to find unusual bargains ... and the best place to dispose of unwanted things.

HOPE STAR WANT — ADS
Phone 768

Professor Adolf Windaus of the University of Gottingen isolated Vitamin B in pure form in 1932.

Charlotte, North Carolina, observes the Mecklenburg Declaration of Independence instead of the Fuorth of July. This date was May 20, 1775.

The Pacific entrance to the Panama Canal is east of the Atlantic entrance.

Renew Your Health By Purification

Any physician will tell you that "Perfect Purification of the System is Nature's Foundation of Perfect Health." Why not rid yourself of chronic ailments that are undermining your vitality? Purify your entire system by taking a thorough course of Calotabs,—once or twice a week for several weeks—and see how Nature rewards you with health.

Calotabs purify the blood by activating the liver, kidneys, stomach and bowels. In 10 cts. and 35 cts. packages. All dealers. (Adv.)

Kingsway Hotel and Bath House

Hot Springs National Park, Arkansas

RICH IN TRADITIONS — Unchanged in Service

★ No hostelry in Hot Springs is more modernly equipped for the comforts of living. None is so centered in the heart of the city's business activity. The KINGSWAY in Hot Springs.

"Where Hotel Life and Comfort Blend Perfectly"

500 FIRE-PROOF ROOMS — Violet Ray Sun Parlors

COFFEE SHOP and DINING ROOM *Most Delightful Place to Dine*

When in Hot Springs It's the KINGSWAY HOTEL

BRUCE E. WALLACE, Manager

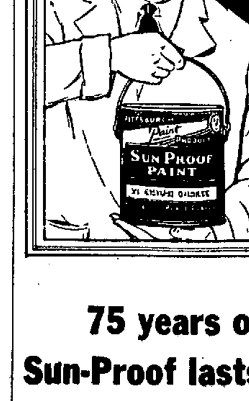

COME IN and save on painting costs

75 years of use have proved Sun-Proof lasts longer—looks better

PAINT with Sun-Proof and you make your money go twice as far! That's not guesswork! Years of actual use have proved this famous house paint lasts 2½ times longer than ordinary kinds. That means 2½ times the protection for your home against the decay, rust and rot that make expensive repair bills necessary.

But don't think that Sun-Proof is expensive! It's not! Yet it covers 25% more surface per gallon. That means an immediate savings to you! And Sun-Proof looks better. Come in today. See the 24 attractive Sun-Proof colors and get a Sun-Proof Color Card free.

Hempstead County Lumber Company — Phone 89 — Hope, Arkansas

AUTHORIZED PITTSBURGH PAINT PRODUCTS AGENCY

Smart Men Know VALUE ... that's why Penney's sells millions of these shirts yearly!

Plenty of WHITES
SOLID COLORS and NEAT STRIPES
in MEN'S DRESS SHIRTS 49c

Full sized! Smartly fitting! Collars and sleeve lengths just right! Long wearing! Easily laundered! Built to Penney's high quality standards in broadcloths and percales.

It's a Genuine Solar Straw

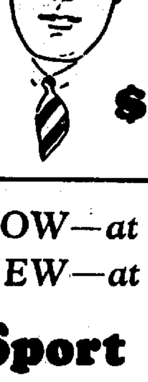

● Toyos and Sennit sailors
● Good style and fit
● Quality workmanship
● Modest "Value" price

You can't say "NO" to this VALUE! $1.49

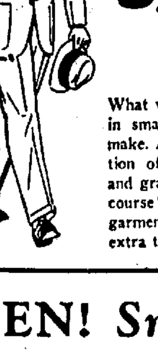

NOW—*at Penney's* NEW—*at Penney's* Sport Suits *for men and young men*

What value! Outstanding in smartness of cut and make. A wonderful selection of patterns in tans and grays. Your size, of course! 3- and 4-piece garments, the 4-piece with extra trousers.

11.90 OTHERS AT $14.75

MEN! *Smart Calfskin* OXFORDS

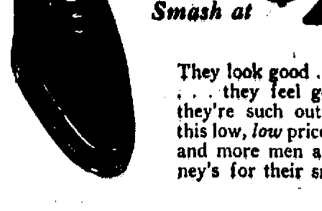

A Value Smash at $2.98

They look good ... they wear good ... they feel good! That's why they're such outstanding values at this low, *low* price! That's why more and more men are coming to Penney's for their smart footwear!

NOTE:—Copy for this unit has been so prepared that other illustrations in the Men's Hyer DeLuxe Arch-Support group, such as those shown on this page and in a solo ad. elsewhere in this service, may be easily interchanged.

J. C. Penney Co. Inc. DEPARTMENT · STORE

Phone 484 — 112 West Second

10c A Week in Hope Pay Carrier Each Saturday

Hope Star

WEATHER: Arkansas—Partly cloudy, cooler in northeast portion Friday night; Saturday partly cloudy, somewhat warmer.

VOLUME 34—NUMBER 162 — (AP)—Means Associated Press. (NEA)—Means Newspaper Enterprise Ass'n. — HOPE, ARKANSAS, FRIDAY, MAY 5, 1933 — Star of Hope founded 1899; Hope Daily Press, 1927; Consolidated as Hope Star, January 18, 1929. — PRICE 5c COPY

MAY LOSE FARM AID

Here and There

—Editorial By Alex. H. Washburn—

JOSEPH V. M'KEE, Scottsman who succeeded "Jimmy" Walker as mayor of New York when it got tired of a clown and wanted a real man, has quit politics for a banking job. McKee's parting shot at politics is that it is "disgusting."

The people of the City of New York had great faith in McKee. Inspired by a newspaper campaign hundreds of thousands of voters wrote his name in on the ballot.

But he didn't win. O'Brien, a judge, had the support of Tammany Hall—and today O'Brien is mayor.

McKee's verdict on politics will be echoed by millions of fellow Americans. But he stands head and shoulders above them—he speaks from experience, not theory.

There is nothing alarming in this verdict from a man who has given as many years of his life to public service as McKee has.

What is alarming is the number of Americans who echo McKee, yet are too proud to run for office, and too lazy to vote for or against those who do.

I honor McKee, whatever he thinks. But I despise the high-hat, sniff-sniff chorus-boys.

X X X

It looks like the United States government is going to teach Dr. A. B. (To-Hell-With-the-Constitution) Abington some respect for the constitution after all.

Governor Futrell is advised Friday that with Abington's bill prohibiting deficiency judgments now on the statute books, Arkansas may not be able to qualify for relief under the federal farm mortgage refuding plan.

Abington was going to do something in a hurry for the relief of debtors.

But the federal government, loaning new money for old, says it isn't coming into a state where the law threatens to saddle it with a loss.

Governor Futrell is deeply pained. He recalls he let the Abington bill become a law without his signature.

Something has to be done to bring Arkansas under the provisions of federal relief. The last recourse now is the state supreme court, which will be prayed to deliver us from Dr. Abington's "relief" bill.

X X X

Talk about debts is always painful. But what we are beginning to realize is, that the right to get into debt being a strictly private matter, no government is ever going to get us out again. It may scale down the payments, and lighten the interest—but there will be a long drag, just the same.

It can't be any other way.

A debt is evidence of the personal liberty to make a loan. We can't escape the one without losing the other.

Comptroller Hits Back at Humphrey for Audit Censure

He Recalls That Auditor Let Fake Warrants Go by Under Old Law, Too

FORGERIES IN 1931

Comptroller Says New Law Hasn't Changed Responsibility

LITTLE ROCK—Declaring that efforts to discredit an act intended to promote honesty and economy "will not register with the taxpayers," State Comptroller Griffin Smith issued a statement Thursday defending the 1933 pre-audit law against criticism of State Auditor J. Oscar Humphrey, who told newspaper men that forgeries discovered after a book of 25 voucher-warrants had been stolen from a safe in the penitentiary office at Tucker state prison farm resulted from the new system of handling vouchers and warrants.

Mr. Humphrey said he never had heard of a forged state warant before the pre-audit law was passed.

"Under the old law all blank state warrants were kept in a safe in the auditor's office, but under the pre-audit law, the disbursing agent of each department and institution keeps the blank warrants," Mr. Humphrey said. "Instead of the state auditor being responsible for the warants, the responsibility has been placed on a couple of hundred disbursing agents, which increases the opportunities for theft or misuse of the warrants."

Refreshes Auditor's Memory

Answering Mr. Humphrey's statement, Mr. Smith said responsibility is exactly where it was before the pre-audit law was passed and added that in 1931 "warrants were issued by the present state auditor on forged vouchers in the aggregate sum of $503.40 of which $362 still remains uncollected."

The comptroler referred to state highway vouchers said to have been stolen from a highway district office. Some of the vouchers never were recovered but warrants were issued by the state auditor on nine of the vouchers and the warrants were cashed at the state treasurer's office. A former employe of the Highway Department served a jail sentence in Memphis in connection with passing the forged vouchers in that city.

The Comptroller's Response.

Comptroller Smith's statement follows:

"The pre-audit act is blamed by Mr. Humphrey for a condition permitting forgeries of vouchers. He is quoted as having said that "instead of the state auditor being responsible for warrants, the responsibility has been placed on a couple of hundred disbursing agents."

"Responsibility is exactly where it was before the pre-audit law was enacted. Then, as now, disbursing agents were not charged with the vouchers, and no record was kept with respect to quantity, or serial numbers. The forged Hirsch voucher for $156.77 which Mr. Humphrey had photographed, was the fourth presented, three of which passed back into circulation without even a memorandum.

"In 1931 there was no pre-audit law, but highway warrants Nos. 33305, 33312, 33790, 33791, 33792, 34041, 34705, 35469 and 37371 were issued by the present auditor on forged vouchers in the aggergate sum of $503.40, of which amount $362 still remains uncollected. Recovery was had on warrant No. 34041, in the sum of $50.50, on warrant No. 35469, in the sum of $40.40, and on warrant No. 37371, in the sum of $50.50, otaling $141.40. These transactions might be borne in mind when comparing merits and demmerits of the old and the new system."

El Doradoan New Medical Leader

Dr. F. O. Mahoney Chosen President of Arkansas Society

HOT SPRINGS, Ark.—Dr. F. O. Mahoney, El Dorado, was elected president-elect at the closing session of the 58th annual convention of the Arkansas Medical Society Thursday.

Other officers elected were: Dr. Dewell S. Gann Jr., Benton, first vice president; Dr. J. H. Fowler, Harrison, second vice president; Dr. John E. McGuire, Piggott, third vice president; Dr. William R. Bathurst, Little Rock, re-elected secretary; Dr. R. J. Calcote,

(Continued on page three)

"The Store" Given Pulitzer Award

Tennessee Novelist, Newspaper Playwright, Are Winners

NEW YORK.—(AP)—A Tennessee novelist, two university professors, a newspaperman-turned-playwright, and an Illinois-Connecticut poet have won the $6,000 in Pulitzer prizes in letters for 1932.

The awards, as announced Thursday night at the annual dinner of the friends of the Princeton library, are:

For the best novel published during the year by an American author, $1,000, to T. S. Stribling for "The Store."

For the original American play, performed in New York, which shall best represent the educational value and power of the stage, $1,000, to "Both Your Houses" by Maxwell Anderson.

For the best book of the year upon the history of the United States, $2,000, to "Significance of Sections in American History" by Frederick J. Turner.

For the best American biography teaching patriotism and unselfish services to the people, illustrated by an eminent example, excluding as to obvious the names of George Washington and Abraham Lincoln, $1,000, to "Grover Cleveland," by Allan Nevins.

For the best volume of verse published during the year by an American author, $1,000, to "Conquistador" by Archibald MacLeish.

FLAPPER FANNY SAYS:

Fore warnings are often unheard on the golf course.

McMath Child's Kidnaping Is Laid to Family Friend

Boston American Says High Society Friends Sought "Shakedown"

NONE RACKETEERS

Business Associate of Father Offers to Become a Hostage

BOSTON, Mass.—(AP)—The Boston American says in a copyrighted story Friday that Margaret McMath, kidnaped from school in Harwichport last Tuesday, will be returned to her parents within 24 hours.

The American says that a person well known to the McMath family was the brains of the plot, intending to extort money from the child's wealthy grandparents in Detroit.

The men participating in the plot were rehearsed for three days before the kidnaping, the paper says.

No gangster or racketeer had any part in it, the paper declares.

Offers to Be Hostage

HARWICHPORT, Mass.—(AP)—William Lee, Harwichport shipbuilder, Thursday night told state police he would gladly give himself as hostage for the safe return of 10-year-old Margaret McMath.

A business associate of Neil McMath, father of the girl who was kidnaped Tuesday after being lured from her classroom, Lee made the offer to add one more means of contact with the abductors.

A plea by the parents of the child that the state police withdraw from the case for 24 hours to give the kidnapers further leeway to negotiating with the McMath family was refused after Gen. Daniel Needham, head of the state police, had conferred with Governor Ely.

President Flays Severe Price Cuts

Cut-Throat Competition Frowned on in C. of C. Address

WASHINGTON.—(AP)—The government's ready assistance in any movement on the part of idustry to rid itself of cut-throat competition was pledged Thursday night by President Roosevelt.

Addressing the Chamber of Commerce of the United States, which for several days had argued the question of industrial regulation "by the government or by business itself"—the president called for a rising wage scale and asked leaders to be more concerned with restoring general prosperity than with bettering their own particular branch of industry alone.

"In almost every industry, an overwhelming majority of the units of the industry are wholly willing to work together to prevent over-production, to prevent unfair wages, to eliminate improper working conditions," he said. "In the past success in attaining these objectives has been prevented by a small minority of units in many industries. I can assure you that you will have the co-operation of your government in bringing these minorities to understand that their unfair practices are contrary to a sound public policy."

Judge's Evidence Is Kept a Secret

Not Known Whether He Revealed Names of His Attackers

LE MARS, Ia.—(AP)—An elderly judge told a military court Thursday how a mob of farmers dragged him from his court, threatened him with hanging, subjected him to indignities, and finally left him unconscious.

The four members of the court did not reveal whether the judge, C. C. Bradley, 54, gave the names of the leaders of the farmers seeking to halt mortgage foreclosures.

After hearing Judge Bradley's story, the court divided into four units and continued hearing evidence on the riot a week ago at the O'Brien county courthouse.

Brother Late Fred Webb Dies in Texas

Charles E. Webb, 75, formerly of Texarkana, and a brother of the late Fred Webb of this city, died Thursday at his home in Houston, Texas.

Funeral services were held at Texarkana Friday morning at 11 o'clock. Those attending from Hope were Mrs. Fred Webb and Mrs. W. Dale Wilson. Mrs. J. D. Wilson, of Prescott, also attended.

Victim of Kidnapers

—Copyright 1933 NEA Service, Inc., Telephoto.

Margaret "Peggy" McMath, 10-year-old heiress who was kidnaped from the Harwichport, Mass., Central school by three men who represented themselves as having been sent by her father to bring her home.

Touching Sermon Given by Crimm

Evangelist Preaches on Story of Lazarus and the Rich Man

Evangelist B. B. Crimm left off his statements concerning bridge, ball games, shows, dances and poker games and preached a sermon at the tabernacle Thursday night that brought tears to his audience.

It was the most powerful and touching sermon thus far, as the evangelist poured forth the message of God's inevitable dealings with man.

Reading from the 16th chapter of Luke, the Rev. Mr. Crimm portrayed the story of Lazarus and the rich man.

Continuing he stated:

"Isn't it a strange thing how the rich man, when he got to hell, prayed for himself and then his brethren. He was too busy to go to prayer meeting when he was on earth, yes, he was just like some of you, you could think of everything to do that would keep you away from prayer meeting, but hear me; it's too late to pull off a prayer meeting when you get to hell, better get caught up with your praying here, too late then: For every knee shall bow and every tongue confess" but the trouble is, some of you will do it when it's too late, just like the rich man."

"Away back in the distant past, God spoke and brought this world into being and in three separate acts of creation He made the vegetable and animal kingdom, then He made man. I still believe in the Genesis story of Creation and you so called smart folks who have been trying to find the missing link between man and the animal kingdom, why don't you try and find the missing link between the animal and vegetable kingdom; it would be just as easy to find a half potato and a half possum as it would be to find a half man and a half monkey.

"The fact is if I was to believe in evolution at all, I would believe that monkeys came from those pseudo scientists and pin-headed professors who teach such bunk, rather than that they came from the monkey and that pretty near blows the monkey up. Oh! you say, free thought; think all you please, but you have no right to get up in a pulpit or teach a Sunday School class supported by Christian fathers and mothers and try to destroy the faith of a Christian father and mother's boy in that father and mother's God. I'll go you one better: You have no right, in this Christian nation with tax supported schools, supported by Christian people, you have no right to try and destroy the faith of the Christian people's boys and girls. The anti-evolution law is a just law and ought to be enforced."

God made man and "breathed into his nostrils the breath of life; and man became a living soul," but man sinned and by his sin, brought sin and its curse upon all men, but thank God, "In the fulness of time Christ Jesus our second Adam" came to deliver us from the curse of sin and to bring us back into our rightful relationship with God. We can live by faith in Jesus Christ forever or die

(Continued on page three)

Reichbank Head Lands in America

German Financier Goes to Greet Roosevelt as "World Leader"

BOSTON, Mass.—(AP)—The Boston American says in a copyrighted story Friday that Margaret McMath, kidnaped from school in Harwichport last Tuesday, will be returned to her parents within 24 hours.

NEW YORK—(AP)—Dr. Hjalmer Schacht, head of the German Reichbank, arrived for economic discussions with President Roosevelt Friday and expressed the belief that this country is the only one able to solve the world's problems.

"It is fine that America has taken the initiative," he said, "because we think you are the only people who can solve the world's problems.

"I am instructed by my chancellor to express his warm regard and admiration for your courageous president.

Germany Asks Equality

GENEVA, Switzerland.—(AP)—Germany officially raised the question of her right to equality in armaments both in the air and under the sea at the world disarmament conference Friday.

The German delegate introduced amendments to the British disarmament plan, which is regarded as equivalent to serving notice that unless military planes and submarines are abolished, Germany will want them.

U. S. Plan Progressing

WASHINGTON.—(AP)—American efforts to prepare the way for the London economic conference next month were redoubled Thursday night in the face of reports from abroad which accentuated the difficulties involved.

Undersecretary William Phillips of the State Department said France in accepting had made three reservations, reserving the right to raise its tariffs to meet depreciation of currencies, stiplating that the truce shall not apply to tariff measures now before its Parliament and stating that its consent was conditional on acceptance of the proposal by the principal powers.

British Acceptance Conditional

Later word that Prime Minister Ramsay MacDonald in the House of Commons had announced Britain's conditional acceptance was noted with some satisfaction at the State Department where the British "safeguards" were said to be similar to the French reservations.

Uncertainty abroad as to whether the dollar is to be depreciated was seen by officials here as having an apparent beraing on the desire of other countries to retain the power of raising their tariffs in event of such an occurence.

Italian support of the truce was looked for in the light of statements by Guido Jung, Mussolini's finance minister, who now is engaged in the international conversations here with the president and secretary of state. He emphasized his chief's desire for lowered trade barriers.

20 Killed and 200 Injured as Storms Strike in Alabama

Three Towns in Western Half Suffer Heaviest Loss of Life

TOLL IS CLIMBING

Two Dead in Wake of Tallulah (La.) and Pine Bluff Twisters

BIRMINGHAM, Ala.—(AP)—Twenty persons were killed and more than 200 injured by a tornado that swept through three west central Alabama communities shortly before dawn Friday morning.

Helena, a mining village of 700, bore the brunt of the storm, with 13 dead and nearly 100 injured.

Other communities struck were: Demopolis and Centervile, 2 killed in each; Brent, 3 killed; and Adamsville, Union Grove and Coalmont, where a number were injured.

Other storms added to the toll of May cyclones in the South. Two were killed in the lower Mississippi valley Thursday, one at Tallulah, La., and one at Pine Bluff, Ark.

Storm at Eudora, Ark.

EUDORA, Ark.—A wind storm which struck here at 5:30 Thursday afternoon caused several thousand dollars damage. Many buildings and homes were unroofed. Damage also was reported from sevedal nearby communities. No persons were reported injured.

Part of the Federal Compress Company warehouse roof was blown off, a garage at the home of C. M. Wilson was demolished and several tenant houses on the Boueff river road were destroyed. A garage in front of Muir's store was moved from its foundation and it was necessary to place supports around it to prevent its falling across the highway.

Vote Farm Strike for Iowa May 13

Holiday Ass'n. Makes Second Effort to Suspend Marketing

DES MOINES, Ia.—(AP)—A nation wide strike May 13 on all farm products was voted Thursday by the National Farmers' Holiday Association in convention here.

For the second time in a year, delegates decided to withhold farm products from market in an effort to obtain prices covering cost of production. Adoption of a resolution for the farm holiday was unanimous.

Senior Play to Be Given on May 12

"The Prince Chap" in Nightly Rehearsals at City Hall

The senior play, "The Prince Chap," will be presented at the city hall May 12, at 8 o'clock.

The play is the story of a man who falls in love with his ward after she has grown up.

The cast is: William Payton played by Donald Moore; Claudia Harrington, by Helen King Canon when she is grown, by Enola Alexander at the age of 10, and by Jean Young at the age of 6; Alice Halmer, by Harriet Pritchard; Phoebe Puckers, by Lois Dodson; Marcus Runyan, by Willis Smith; Jack Rodney, by Lane Taylor; Fritz, by Carl Schooley; Yadder, by Ethelbert Eason; and Ballington, by Fay Selmore.

A. U. to Graduate 2 Hope Students

Miss Elizabeth Green, Earl Secret Finish Fayetteville in June

Earl Secrest and Miss Elizabeth Green of this city were among the list of June graduates of the University of Arkansas, announced by Registrar F. L. Kerr at Fayetteville.

Miss Green is receiving her degree from the bachelor of arts school. Secrest is finishing the school of bachelor of science in education. A total of 309 students were announced as graduates this year.

Today's Statgraph

FEDERAL RESERVE GOLD HOLDINGS

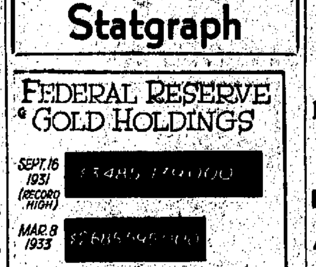

Cotton 8.54, Gain of $1.20 Per Bale

Steady Advance Friday on Third Week of Commodity Boom

July cotton made a new "high" Friday, closing at 8.54, an advance of 24 points or $1.20 a bale over the previous close.

The opening was strong, and a $1-a-bale advance was maintained most of the session, with the close steadily stronger.

This marks the close of the third consecutive week of rising cotton prices, since America's departure from the gold standard. The staple has risen from around 6 cents a pound to 8½.

Stocks Advance

NEW YORK.—(AP)—Despite heavy profit-taking, stocks closed mostly higher Friday in a turnover of about 5 million shares.

Extreme gains of $1 to more than $3 were reduced in a late wave of realizing. The utilities, prominently strong during most of the session, fell back at the close, cutting gains sharply.

A few market leaders finished moderately lower.

Wheat was buoyant in late dealings and showed net gains of 3-4 to 1 1-8 cents a bushel.

Final New York cotton quotations represented an advance of $1.20 to $1.25 a bale.

Bundy and Ramsey Tell of Convention

Hope Men Recount Broadway of America Tour for Rotarians

Sid Bundy and W. M. Ramsey, who with Gus Bernier represented Hope at the Broadway of America convention early this week at El Paso, Texas, recounted their adventures to the Rotary club Friday noon at Hotel Barlow.

The cities along the route turned out with their fire departments to greet the motorcade, Mr. Bundy said; and a fine hospitality was evidenced evreywhere as the official party progressed toward the convention city.

Mr. Ramsey noted the palatial hotels along the Texas tourist routes, many of the buildings having been erected with oil money. The speaker said that notwithstanding the many large cities represented in the motorcade, the most cars were furnished by the little city of Colorado, Texas, a community about the size of Hope, between Fort Worth and Big Springs.

Terrell Cornelius, an Arkansas director of the Broadway association, told the Rotarians that the Broadway is now 96 per cent paved, and will be virtually 100 per cent hardsurfaced by July 1.

Jim Henry announced the "On to Hot Springs" drive for the Arkansas Rotary conference there next Thursday, May 11.

Leon Carrington, manager of the Hempstead County Lumber company, was introduced as a new Rotarian, under the retail-lumber classification.

J. L. Ryan, traveling representative for the Firestone Tire company, was a club guest.

Memorial Service Postponed Week

U. D. C. Program at Rose Hill to Be Held Sunday, May 14

The U. D. C. memorial services, which were to be held Sunday at Rose Hill cemetery, have been postponed until Sunday, May 14. The date was moved back on account of the recent heavy rains which have made the cemetery grounds soggy.

The American Legion will take part on the U. D. C. program. The Hope Boys Band will play. Speakers for the occasion will be announced in a subsequent issue of The Star.

"Anti-Deficiency" Law of Arkansas Cuts Collateral

Land Bank Executive Says U. S. May Deal Arkansas "Out"

FUTRELL ALARMED

Abington's Bill Became Law Without Governor's Signature

LITTLE ROCK—(AP)—Governor Futrell was informed Friday by Oliver J. Lloyd, vice-president and secretary of the Federal Land Bank, St. Louis, that Arkansas' anti-deficiency judgment act of the 1933 legislature would prevent this state from benefitting under the farm mortgage relief program of President Roosevelt.

The governor said "something will have to be done" about the act, which became a law without his signature.

He indicated a test suit might be prosecuted to have it declared invalid.

Lloyd was quoted by the governor as saying that the federal government would not lend money on mortgages where the terms of the anti-deficiency act might operate to cause the government a loss.

The president's farm relief program contemplates the refinancing of farm mortgages at lower rates of interest for longer maturities.

The anity-deficiency act, introduced in the senate by Abington, of Beebe, provides that complainants in foreclosure suits must stipulate in their complaints that they will bid in the amount of the mortgage at the sale and it instructs chancellors to refuse a sale in the event the mortgagor does not bid the amount of the mortgage.

Securities Bill to Pass

WASHINGTON.—(AP)—In a drive to clear the remaining items of the Roosevelt program, the house Friday went to work on the securities control bill, agreeing to vote at the end of five hours of debate.

Passage is certain, and all but committee amendments are barred.

Delay met the farm bill as house leaders decided to vote Monday whether to insist that the Simpson plan guaranteeing the farmers their cost of production be taken out of the measure.

The senate is in adjournment.

Ragon Is Regarded Certain for Judge

Harvey Parnell May Be Given Clerkship of U. S. District Court

LITTLE ROCK.—Any doubt that Congressman Heartsill Ragon of Clarksville would be appointed federal judge for the Western district of Arkansas apparently has been removed by recent developments in Washington, and potential candidates to succeed him have started what appear to be systematic, though as yet quiet, campaigns.

It is expected that the Arkansas senators, Joe T. Robinson and Mrs. Hattie W. Caraway, will join in a recommendation to President Roosevelt that the Fifth district congressman be appointed to fill the vacancy caused by the death of Judge Frank A. Youmans of Fort Smith.

This will place Democrats on the federal bench in both districts of Arkansas, and apparently the Republicans are destined within the next few years to lose all the jobs they have held for many years.

If the appointment should be made before the meeting of the State Central Committee, May 13, it is probable that the committee will decide whether to arrange for nomination of a candidate for Congress by a convention or primary. Otherwise, the field may be left open for Democrats to run by filing nomination petitions, such as independent candidates file to get their names on the ballot.

An early appointment of Mr. Ragon as judge would make it possible to elect his successor July 18, when the prohibition referendum will be held coincident with special elections for chief justice of the Arkansas Supreme Court and several district and county offices in which vacancies already exist or have been filled temporarily subject to the special elections.

It is expected that several other important federal positions in Arkansas will be given Democrats shortly after the federal judge is named. There has been considerable speculation as to the probability of former Gov. Harvey Parnell being appointed collector of internal revenue.